

Diocese of Missouri
One Hundredth
Convention
1939



SPECIAL OFFERINGS UNDER CANON XIX

Section 1. Offerings may be made annually in every Church in this Diocese for the following purposes, namely:

First: For the Permanent Fund for the Support of the Episcopate, on the Second Sunday in Lent.

Second: For the Theological Education Fund, on the Third Sunday in Advent.

Third: For St. Luke's Hospital, on the Sunday nearest St. Luke's Day.

Fourth: For the University of the South, on the Second Sunday after the Epiphany.

Fifth: For the Aged and Infirm Clergy Fund, on Christmas Day.

Sixth: For the Episcopal Home for Children, on the First Sunday in June.

Section 2. The offerings contemplated by this Canon shall be forwarded immediately to the Treasurers of the respective funds or institutions.

JOURNAL

of the

ONE HUNDREDTH CONVENTION

of the

Diocese of Missouri

HELD AT

CHRIST CHURCH CATHEDRAL, ST. LOUIS

FEBRUARY 7, 8, A.D. 1939

With Official Reports

N O T I C E

The One Hundred-First Convention of the Diocese of Missouri will be held at Christ Church Cathedral, St. Louis, on the first Tuesday in February, 1940.

CLAUDE ELWOOD REMICK,
Secretary.

St. Louis, February 8, 1939.

DIOCESE OF MISSOURI.

Organized November 16, 1840.

MISSIONARY BISHOP, RT. REV. JACKSON KEMPER,
D.D., LL.D.

Born December 24, 1789; Consecrated September 25, 1835;
Translated to Wisconsin in 1854; Died May 24, 1870.

FIRST BISHOP, RT. REV. CICERO STEPHENS HAWKS, D.D.

Born May 26, 1812; Consecrated October 20, 1844;
Died April 19, 1868.

SECOND BISHOP, RT. REV. CHARLES FRANKLIN
ROBERTSON, D.D., S.T.D., LL.D.

Born March 2, 1835; Consecrated October 25, 1868;
Died May 1, 1886.

THIRD BISHOP, RT. REV. DANIEL SYLVESTER TUTTLE,
D.D., S.T.D., D.C.L., LL.D.

Born January 26, 1837; Consecrated May 1, 1867;
Bishop of Missouri, August 9, 1886;
Presiding Bishop September 7, 1903;
Died April 17, 1923.

FOURTH BISHOP, RT. REV. FREDERICK FOOTE JOHNSON,
D.D.

Born April 23, 1866; Consecrated November 2, 1905;
Bishop-Coadjutor of Missouri, 1911;
Bishop of Missouri, 1923; Retired, November 8, 1933.

Officers of the Diocese.

Bishop.

THE RT. REV. WILLIAM SCARLETT,
1210 Locust Street, St. Louis.
Telephone: CHestnut 6460.

Secretary, Registrar, and Assistant Treasurer.

REV. CLAUDE ELWOOD REMICK,
1210 Locust Street, St. Louis.
Telephone: CENTral 1988 or CHestnut 6462.
Term as Registrar Expires 1940.

Treasurer.

MR. STEPHEN B. SHELDON,
1210 Locust St., St. Louis.
Telephone: CENTral 9696.

Chancellor.

MR. ALVAN J. GOODBAR,
509 Olive Street, St. Louis.
Telephone: MAIn 5204.
Term expires 1940.

Historiographer.

MR. MANSON M. BRIEN.

Committees, Boards and Trustees.

Members of the Diocesan Council.

THE BISHOP OF THE DIOCESE, President.
 MR. STEPHEN B. SHELDON, Treasurer of the Diocese.
 REV. C. E. REMICK, Recording Secretary,
 Secretary of the Diocese.

Appointed by the Bishop.

REV. D. R. CLARKE.	MR. FRED GROVES.
REV. KENNETH E. HEIM.	MR. THOS. S. MAFFITT.
REV. L. H. NUGENT.	MR. ELMER G. RIEK.

Elected by the Convention.

For Term Expiring 1940.

REV. ROBERT O. KEVIN.	MR. E. W. BROEMMELSIEK.
VERY REV. SIDNEY E. SWEET.	MR. ETHAN A. H. SHEPLEY.
REV. HULBERT A. WOOLFALL.	MR. KELTON E. WHITE.

For Term Expiring 1941.

REV. JAMES M. LICHLITER.	MR. BENJ. P. WILLIAMS.
REV. J. FRANCIS SANT.	MR. GEO. S. ROSBOROUGH.
REV. EDWARD J. DAY.	MR. C. C. PANGMAN.

Standing Committee.

REV. L. H. NUGENT, President.	JUDGE DAVIS BIGGS, Secretary.
REV. JOHN S. BUNTING, Vice-President.	MR. GEORGE M. BLOCK.
VERY REV. SIDNEY E. SWEET.	MR. JAMES M. BULL.

Finance Committee of the Diocese.

MR. GUY N. HITCHCOCK.
 MR. C. H. POINDEXTER.
 MR. STEPHEN B. SHELDON.
 MR. JOHN R. SHEPLEY.

Examining Chaplains.

REV. J. MANLY COBB.	VERY REV. SIDNEY E. SWEET.
REV. DAVID COOMBS.	REV. CHARLES C. WILSON.
REV. ROBERT O. KEVIN.	REV. HULBERT A. WOOLFALL.

Trustees of the Parochial Trust Fund.

THE BISHOP OF THE DIOCESE, President.
 REV. L. H. NUGENT, Vice-President. MR. GEORGE M. BLOCK.
 REV. JOHN S. BUNTING. MR. JAMES M. BULL.
 VERY REV. SIDNEY E. SWEET.
 JUDGE DAVIS BIGGS, Secretary and Treasurer.

Trustees of Permanent Fund for the Support of the Episcopate.

MR. FRANK C. THOMPSON.
 MR. C. L. BREWER. MR. CHAS. J. MILLER.

Trustees of the Aged and Infirm Clergy Fund.

THE BISHOP OF THE DIOCESE, ex-officio.
 MR. STEPHEN B. SHELDON, Treasurer, ex-officio.
 REV. D. R. CLARKE. MR. JOHN D'ARCY.
 REV. FRANK MAPLES. MR. FREDERIC WIPPERMAN.
 MR. C. H. POINDEXTER.

Trustees of the Theological Education Fund.

THE BISHOP OF THE DIOCESE, ex-officio.
 MR. STEPHEN B. SHELDON, Treasurer, ex-officio.
 REV. DAVID COOMBS. MR. H. D. CONDIE.
 MR. J. WILLARD WRIGHT.

The Episcopal Bishop's Residence Company.

THE BISHOP OF THE DIOCESE, President, ex-officio.
 MR. GEO. C. HITCHCOCK, Vice-President.
 DR. A. E. BOSTWICK, Secretary.
 MR. ALVAN J. GOODBAR, Treasurer.

Trustees of the University of the South.

REV. EARLY W. POINDEXTER. MR. GEORGE PECKHAM.
 Term Expires 1940.

Committee on Admission of New Parishes and Lay Credentials.

REV. W. W. S. HOHENSCHILD. MR. JOSEPH E. BURGER.
 REV. O. V. JACKSON. MR. MAURICE BUTLER.
 DR. THOS. A. CURTIS.
 MR. IRVIN MATTICK.
 MR. GEORGE D. McALISTER.
 MR. CHAS. A. WARDELL.

Committee on Constitution and Canons.

REV. L. H. NUGENT. MR. GEO. M. BLOCK.
 REV. DAVID COOMBS. MR. E. B. CONANT.
 MR. O. J. WEINRICH.

Committee on Raising Funds for the Endowment of the Episcopate.

MR. H. D. CONDIE.
 MR. N. C. HARDIN.
 MR. J. W. HEAD.
 MR. S. IRGANG.

MR. CHARLES W. OWEN.
 MR. WM. RANDOLPH.
 DR. CHAS. W. TOOKER.
 MR. J. WILLARD WRIGHT.

Committee on Dispatch of Business.

REV. L. H. NUGENT.

Committee on Church Pension Fund.

REV. D. R. CLARKE.
 REV. CHAS. C. WILSON.

MR. P. TAYLOR BRYAN, JR.
 MR. A. G. DOUGLASS.
 MR. GUSTAVE C. MEISENBACH.

Committee on the State of the Church.

VERY REV. SIDNEY E. SWEET.
 REV. J. MANLY COBB.
 REV. ROBERT W. FAY.
 REV. ROBERT O. KEVIN.

MR. C. D. BLAKE.
 MR. JOHN D'ARCY.
 MR. ETHAN A. H. SHEPLEY.
 MR. J. K. STRIBLING.

Deputies to the Provincial Synod.

REV. KENNETH E. HEIM.
 REV. RAYMOND E. MAXWELL.
 REV. CLIFFORD L. STANLEY.
 REV. CHAS. C. WILSON.

MR. WALTER E. BRYAN.
 MR. O. B. DAHM.
 MR. OWEN THOMPSON.
 MRS. HAROLD E. WOODWARD.

Provisional Deputies to the Provincial Synod.

REV. ROY S. RAWSON.

MR. JOHN G. FLECK.
 MRS. HARRY G. SCHUBERT.

Organizations and Institutions.

The Episcopal Home for Children.

(1711 South Grand Boulevard, St. Louis.)

Officers of the Board of Managers.

MRS. WALTER FISCHER, President.
 MRS. JAMES E. CRAWFORD, First Vice-President.
 MRS. J. ARTHUR CORBITT, Second Vice-President.
 MRS. CHARLES CLAFLIN ALLEN, JR., Third Vice-President.
 MRS. C. C. PANGMAN, Corresponding Secretary.
 MRS. WALTER E. BRYAN, Recording Secretary.
 MRS. RALPH SIMPKINS, Treasurer.
 MRS. FRANKLIN LEAVITT, Treasurer.
 MRS. MACON A. ABBITT, Assistant Treasurer.

DEACONESS LILIAN W. CROW, Supt., GGrand 0610.

The Girls' Friendly Society.

MRS. HAROLD E. WOODWARD, President.
 MRS. CHARLES H. CALL, Vice-President.
 MRS. R. O. KENNARD, JR., Secretary, 11 Thornby Pl., CA Bany 3195.
 MRS. CHARLES W. TOOKER, Treasurer.

Missouri Branch, Woman's Auxiliary.

MRS. EDWARD G. LASAR, President.
 MRS. FREDERICK F. JOHNSON, Hon. Vice-President.
 MRS. IRVIN MATTICK, First Vice-President.
 MRS. JOSEPHINE D. BOYD, Second Vice-President.
 MRS. BOYD W. LUCAS, Third Vice-President.
 MRS. E. A. REISSAUS, Fourth Vice-President.
 MRS. W. L. HENRY, Fifth Vice-President.
 MRS. O. V. JACKSON, Sixth Vice-President.
 MRS. DUNCAN I. MEIER, Recording Secretary.
 MRS. RAYMOND E. GILES, Corresponding Secretary.
 MRS. E. H. HIGBEE, JR., Treasurer.
 MRS. HARRY G. SCHUBERT, Educational Secretary.
 MRS. GEORGE H. STREIFF, Supply Secretary.
 MRS. O. B. DAHM, United Thank Offering Secretary.
 MRS. JOHN S. ABBOTT, Church Periodical Secretary.
 MRS. ARTHUR W. SCHISLER, Devotional Secretary.
 MRS. A. G. DOUGLASS, Social Service Secretary.
 MRS. HAROLD E. WOODWARD, Girls' Friendly Representative.
 MRS. WALTER FISCHER, Episcopal Home Representative.
 MRS. JOHN F. SHEPLEY, City Mission Society Representative.

Representatives-at-Large.

MRS. J. B. REINHART.
 MRS. J. BACHMAN BROWN.
 MRS. MACON A. ABBITT.

Brotherhood of St. Andrew.

THE RT. REV. WILLIAM SCARLETT,
Honorary President.

MR. ARTHUR J. WATLING, President and National Council Member.
MR. WILL G. HEATH, Vice-President.
MR. JOHN C. WATLING, Secretary.
MR. CHARLES J. MILLER, Treasurer.

St. Luke's Hospital.

(Belt and Delmar Avenues, St. Louis.)

THE RT. REV. WILLIAM SCARLETT,
President of the Association.

Board of Directors.

MR. CHAS. H. MORRILL, President.
DR. FREDERICK W. RUSSE, Vice-President.
MR. ROBERT B. SMITH, Treasurer.
MR. EUGENE PETTUS, Assistant Treasurer.
DR. FREDERICK W. RUSSE, Chairman of the Executive Committee
of the Board.

THE RT. REV. WILLIAM SCARLETT.

THE REV. JOHN W. MacIVOR.

DR. M. B. CLOPTON. MR. FRANK V. HAMMAR.
MR. ALVAN J. GOODBAR. MR. HAROLD JOLLEY.

THE REV. R. D. S. PUTNEY, Superintendent and Chaplain.

DR. OMAR R. SEVIN, Chief of Staff.

MR. WILLIAM H. WHITEHILL, Secretary of the Board.

DR. HOWARD RUSK, Assistant Chief of Staff.

MISS CLARA WRIGHT, Superintendent of Nurses.

Parishes.

Affton	Christ Church.
Cape Girardeau	Christ Church.
Columbia	Calvary.
De Soto	Trinity.
Ferguson	St. Stephen's.
Hannibal	Trinity.
Jefferson City	Grace.
Kirkwood	Grace.
Louisiana	Calvary.
Macon	St. James'.
Monroe	St. Jude's.
Palmyra	St. Paul's.
Prairieville	St. John's.
St. Charles	Trinity.
St. Louis	All Saints'.
St. Louis	Christ Church Cathedral.
St. Louis	Church of the Ascension.
St. Louis	Church of the Holy Apostles.
St. Louis	Church of the Holy Communion.
St. Louis	Church of St. Michael and St. George.
St. Louis	St. Alban's.
St. Louis	St. John's.
St. Louis	St. Paul's.
St. Louis	St. Peter's.
St. Louis	St. Stephen's.
St. Louis	Trinity.
Webster Groves	Emmanuel.

Organized Missions.

Bloomfield	St. John the Evangelist.
Bonne Terre	St. Peter's.
Clarksville	Grace.
Cuba	St. Andrew's.
Ironton	St. Paul's.
Kirksville	Trinity.
Kirkwood	Epiphany.
Mexico	St. Paul's.
Overland	St. Paul's.
Poplar Bluff	Holy Cross.
Portland	St. Mark's.
Rolla	Christ Church.
St. James	Trinity.
St. Louis	Grace.
St. Louis	Prince of Peace.
St. Louis	St. Augustine's.
St. Louis	St. Mark's.
St. Louis	St. Thomas'.
Sullivan	St. John's.
Valley Park	St. Luke's.

Unorganized Missions.

Canton.	Moberly.
Chaffee.	Plum Mountain.
Doniphan.	Salem.
Fredericktown.	St. Clair.
Herculaneum.	St. Louis—Hospital Missions.
House Springs.	St. Louis—Ephphatha.
Illmo.	Sikeston.
La Barque.	
Lakeside.	

I hereby certify that the following is a correct list of all clergymen canonically resident in the Diocese of Missouri as of February 7, 1939. (Canon 1, Diocese of Missouri.)

WILLIAM SCARLETT,
Bishop of Missouri.

List of Clergy.

CANONICALLY RESIDENT IN THE DIOCESE OF MISSOURI.
(Those marked with a star not entitled to vote in the Convention.)

Bishop.

THE RT. REV. WILLIAM SCARLETT, D.D., LL.D.

Retired Bishop.

THE RT. REV. FREDERICK FOOTE JOHNSON, D.D.

Priests.

- The Rev. Darby Wood Betts, Assistant, Ascension, St. Louis.
 The Rev. John S. Bunting, D.D., Rector, Ascension, St. Louis.
 The Rev. Douchette R. Clarke, Rector, All Saints', St. Louis.
 The Rev. J. Manly Cobb, M.A., Rector, Emmanuel, Webster Groves; Christ Church, Affton.
 The Rev. David Coombs, Rector, Calvary, Louisiana; St. John's, Prairieville; Minister, Grace, Clarksville.
 *The Rev. Edward J. Day, Rector, St. Paul's, St. Louis.
 The Rev. James H. George, Minister to City Institutions; Canon Missioner, Cathedral, St. Louis.
 The Rev. John L. Hady.
 The Rev. Kenneth E. Heim, M.A., S.T.M., Rector, St. Stephen's, Ferguson.
 The Rev. John W. Higson, M.D., St. Louis. Retired.
 The Rev. W. W. S. Hohenschild, Rector, Church of the Holy Communion, St. Louis.
 The Rev. Oral Virgil Jackson, M.A., Minister, Christ Church, Rolla; St. Andrew's, Cuba; Trinity, Salem; Trinity, St. James; St. John's, Sullivan.

- The Rev. Robert O. Kevin, Ph.D., Rector, Grace, Kirkwood; Minister, St. Luke's, Valley Park; Epiphany, Woodbine Heights, Kirkwood.
- The Rev. William Henry Kirk, Minister, Grace, St. Louis.
- The Rev. James Marcellus Lichliter, Rector, Calvary, Columbia.
- The Rev. George Lloyd, St. Louis. Retired.
- The Rev. Gregory J. Lock, Canon, Cathedral, St. Louis.
- *The Rev. Donald McFayden, Ph.D., St. Louis.
- The Rev. Frank Maples, Minister, St. Augustine's, St. Louis; also conducting services at St. Paul's, Ironton, and Trinity, De Soto.
- The Rev. Raymond E. Maxwell, Rector, Trinity, Hannibal.
- The Rev. Leighton H. Nugent, Rector, St. John's, St. Louis.
- The Rev. Early W. Poindexter, Rector, Church of the Holy Apostles, St. Louis.
- The Rev. J. Presley Pound, Rector, St. James', Macon; Minister, Christ Church, Moberly; Trinity, Kirksville.
- The Rev. R. D. S. Putney, Superintendent, St. Luke's Hospital; Canon Missioner, Cathedral, St. Louis.
- The Rev. Roy S. Rawson, Rector, St. Stephen's, St. Louis.
- The Rev. C. E. Remick, Senior Canon, Christ Church Cathedral, St. Louis.
- The Rev. Wilbur Dunham Ruggles, Rector, Grace, Jefferson City; Minister, St. Mark's, Portland.
- *The Rev. J. Francis Sant, Rector, St. Michael & St. George, St. Louis.
- *The Rev. Clifford L. Stanley, M.A., Th.D., Rector, Christ Church, Cape Girardeau.
- The Rev. Arthur O. Steidemann, Minister, St. Thomas', and Ephphatha, St. Louis.
- The Very Rev. Sidney E. Sweet, D.D., Dean, Christ Church Cathedral, St. Louis.
- The Rev. Carl Reed Taylor, Retired.
- The Rev. H. Nelson Tragitt, A.M., St. James. Retired.
- The Rev. Charles C. Wilson, Minister, St. Mark's, St. Louis.
- The Rev. Arthur E. Woodward, Rector, St. Paul's, Palmyra; St. Jude's, Monroe City.
- The Rev. Hulbert A. Woolfall, D.D., Rector, St. Peter's, St. Louis.

Non-Resident Clergy.

- *The Rev. Hillis Latimer Duggins, St. Luke's Chapel, Paris, France.
- *The Rev. Frederick Ward Kates, 53 Wall St., New Haven, Conn.

Officiating in the Diocese by Permission.

Priest.

- *The Rev. Frederick Burford, St. Alban's, St. Louis.

Deaconesses.

- Deaconess Effie M. Brainerd, City Institutions.
- Deaconess Lilian W. Crow, Episcopal Home for Children.

**Parishes and Missions Entitled to
Representation, and List of Lay Delegates
to the
One Hundredth Convention of the
Diocese of Missouri.**

(The names of alternates who served instead of regular delegates at any time during the Convention are printed in *italics*.)

Parishes.

- | | |
|--|---|
| Affton—Christ Church.
Mr. Julius W. Dorst. | St. Louis—All Saints'.
Dr. Thomas A. Curtis.
Mr. James R. Lansing.
Mr. Benjamin F. Lewis.
Mr. Ottoway O. Morris.
Mr. E. Clifford Turner.
<i>Mr. John L. Procope.</i> |
| Columbia—Calvary.
Mr. C. L. Brewer.
Mr. D. C. Wood.
Prof. Brewton Berry.
Mr. A. R. Troxell. | St. Louis—Christ Church Cathedral.
Mr. Ethan A. H. Shepley.
Mrs. Walter Fischel.
Mrs. John F. Shepley.
Mrs. J. O. King.
Mrs. Guy Oliver. |
| Ferguson—St. Stephen's.
Mr. H. D. Condie.
Mr. Clifford Day.
Mr. Eston Randolph.
Mr. John E. Krieger. | St. Louis—Church of the Ascension.
Mr. Thomas F. Palfrey.
Mr. Benjamin P. Williams.
Mr. Fred Surridge.
Mr. Thomas U. Harvey.
Mr. H. G. Sawtelle. |
| Hannibal—Trinity.
Mr. L. P. Hill.
Mr. W. A. Storrs.
Mr. Frank A. Berry.
Mrs. B. H. Howell. | St. Louis—Church of the Holy
Apostles.
Mrs. James R. Noble.
Mrs. Robt. L. Edgar.
Mr. Alfred J. Kirby.
Mrs. David E. Schulz.
Mr. A. A. Bryden. |
| Jefferson City—Grace.
Mr. F. R. Shaw. | St. Louis—Church of the Holy
Communion.
Mr. John Andrews.
Mr. F. C. Snedegar.
Mr. Charles Peters.
Mr. L. F. Armstrong.
Mr. S. J. McAlister. |
| Kirkwood—Grace.
Mr. Roscoe Nunn.
Mr. John D'Arcy.
Dr. Paul Rutledge.
Mr. Frank L. Thompson.
Mr. George P. Gamble. | St. Louis—Church of St. Michael
and St. George.
Mr. C. H. Middleton.
Mr. Frederic Wipperman.
Mr. C. C. Robertson.
Mr. Ashley Papin.
Mrs. E. G. Lasar.
<i>Dr. C. W. Tooker.</i> |
| Louisiana—Calvary.
Mr. W. L. Henry.
Mr. N. C. Hardin. | |
| Macon—St. James'.
Mr. Charles Payson.
Mr. Charles A. Wardell. | |
| Monroe—St. Jude's.
Mr. Robert Hawkins, Sr. | |
| Palmyra—St. Paul's.
Mr. J. W. Head. | |
| Prairieville—St. John's. | |

- | | |
|--|---|
| St. Louis—St. Alban's. | St. Louis—St. Stephen's
Mr. Virgil Shore. |
| St. Louis—St. John's.
Mr. Irvin Mattick.
Mr. Sebastian Irgang.
Mr. Frederick Bradshaw.
Mr. Irl L. Johnson.
Mr. W. J. Freeman. | Miss Cyrellia Fitzgerald.
Mr. Chas. A. Steinhauer.
Mr. E. B. Woeldike. |
| St. Louis—St. Paul's.
Mr. Gustave Meisenbach.
Mrs. Fred Deppe.
Mrs. Robert Erwin.
Mr. Edward Roworth.
Mrs. Edward Roworth. | St. Louis—Trinity.
Mr. Henry Schwedtman.
Mr. A. Norman Magnan.
Mr. George A. Gould.
Mrs. Harry L. Block. |
| St. Louis—St. Peter's.
Mr. C. D. Blake.
Mr. George M. Block.
Mrs. George H. Capen.
Mr. Thomas E. Powe.
Mr. Alvin J. Goodbar. | Webster Groves—Emmanuel.
Mr. J. K. Stribling.
Miss Page Wright.
Mr. F. L. Abbott.
Mr. G. S. Rosborough.
Mr. W. G. Heath. |

Organized Missions.

- | | |
|--|--|
| Bonne Terre—St. Peter's. | St. Louis—Grace.
Mr. F. U. Harris.
Mr. E. G. Riek.
Mrs. M. L. Renard.
Mrs. W. J. Nolte.
Miss J. E. Protheroe. |
| Clarksville—Grace.
Mrs. W. B. Weakley. | St. Louis—Prince of Peace.
Mrs. Rufus D. S. Putney. |
| Cuba—St. Andrew's. | St. Louis—St. Augustine's.
Mr. John Lambert.
Mrs. S. S. Vinton.
Mrs. Arthur Little.
Mrs. Henry Salmon. |
| Kirkville—Trinity.
Miss Edith Dabney. | St. Louis—St. Mark's.
Mr. Maurice Butler.
Mr. Charles Galle.
Mrs. Ethel M. Deutzman. |
| Kirkwood—Epiphany.
Mrs. N. C. Mitchell. | St. Louis—St. Thomas'. |
| Overland—St. Paul's.
Mr. John G. Fleck.
Mr. Max E. Haenel.
Mr. Walter Surridge. | Sullivan—St. John's. |
| Poplar Bluff—Holy Cross. | Valley Park—St. Luke's. |
| Portland—St. Mark's. | |
| Rolla—Christ Church. | |
| St. James—Trinity. | |

The Committee on the Admission of New Parishes and Lay Credentials hereby certifies that the foregoing list of Lay Delegates to the One Hundredth Convention of the Diocese of Missouri, and of parishes and missions entitled to representation in the Convention, is correct.

W. W. S. HOHENSCHILD, Chairman.

Rules of Order of the Convention.

1. The daily sessions of the Convention shall be opened with Divine service.
2. When the President takes the chair, no member shall continue standing or shall afterwards stand up, unless to address the chair.
3. When the President shall have taken the chair, the Minutes of the preceding day shall be read.
4. During the Convention the following named Committees shall be appointed by the Bishop:
 - I. On Admission of New Parishes and Lay Credentials.
 - II. On Constitution and Canons.
 - III. On Raising Funds for the Endowment of the Episcopate.
 - IV. On Dispatch of Business.
 - V. On the State of the Church.
5. All Committees shall be appointed by the President, unless otherwise ordered.
6. All resolutions shall be reduced to writing, presented to the Secretary, and read by him. A resolution that is not a part of a committee report may be introduced only at the time indicated in the Order of Business. All resolutions, except those forming a part of a committee report, shall be referred immediately after introduction without debate to a special or standing committee.
7. When any member is about to speak, or deliver any matter to the House, he shall, with due respect, address himself to the President, confining himself strictly to the point in debate.
8. Any member shall not absent himself from the service of the House unless he have leave or be unable to attend.
9. A member, other than the Chairman of a committee whose report is under consideration, shall not speak more than twice in the same debate, nor longer than ten minutes at a time, without leave of the House.
10. Any member of the House may call for a vote by Ayes or Nays.
11. When a question has once been determined it shall stand as the judgment of the House, and shall not again be drawn into debate, except on motion for reconsideration, which must be made by a member who had previously voted in the majority, and all motions to reconsider must be made on the day the vote is taken, or on the next succeeding day.

12. When a question is under consideration, a motion shall not be received, except to lay it upon the table, to postpone to a certain time, to postpone it indefinitely, to commit it, to divide it or amend it, and motions for any of these purposes shall have precedence in the order herein named. If a motion to lay an amendment on the table be carried, the matter before the House shall be proceeded with as if no such amendment had been offered. The motions to lay upon the table and to adjourn shall be decided without debate. The motion to adjourn shall always be in order. No motion shall be considered before it is seconded.

13. Debate shall not be allowed upon a motion to refer any motion or resolution to a committee, or upon a motion to recommit any motion or resolution to a committee, or upon a motion to recall any motion or resolution from a committee, or upon a motion to suspend the rules of order; but the member who offers an undebatable motion may speak five minutes for the purpose of explaining its object.

14. All amendments may be considered in the order in which they are moved. When a proposed amendment is under consideration, a motion to amend the same may be made. An after-amendment to such second amendment shall not be in order; but when an amendment to an amendment is under consideration, a substitute to the whole matter may be received. A proposition different from the one under consideration shall not be received under color of an amendment or substitute.

15. Every member who may be in the House when any question is put shall, in division, be counted unless he be excused by the Convention.

16. All questions of order shall be decided in the first instance by the Chair, without debate; an appeal, however, may be made from his decision to the Convention by any member of the same.

17. The Secretary may employ one or more pages, not exceeding three, to act as messengers during the sessions of the Convention.

18. The reports of all Committees shall be in writing, and shall be received, of course, without motion for acceptance, unless recommitted by a vote of the House. All reports recommending or requiring any action or expression of opinion by the House shall be accompanied by a resolution for the action of the House thereon. All annual reports shall be received and filed by the Secretary as presented before or during the Convention, and may be called up on motion to be read and considered at any time during the Convention.

19. The names of the movers of resolutions shall appear in the minutes of the Convention.

20. All motions and resolutions requiring reference shall be referred as far as possible, to the Standing Committees.

21. In the case of an election by ballot requiring a concurrent majority of both Orders, the balloting shall be conducted in the following manner: the Tellers appointed to receive the vote of each Order shall take their stand near the platform at the same time, the Tellers for the Laity by the Secretary's table, and the Tellers for the Clergy in a place apart from them. The roll of the Clergy shall be called by the Secretary, and they shall come forward at the calling of their names and deposit their ballots; the roll of the Lay Delegates

shall then be called by the Secretary, and they shall come forward at the calling of their names and deposit their ballots; and no persons whose names do not appear on either roll shall be allowed to vote. Whenever more than the canonical number to be elected by either Order are found to have received such majority of votes, the number required by Canon having the highest number of votes shall be declared duly elected.

22. The following Order of Business shall be observed:

Order of Business.

1. Adoption of Rules of Order.
2. Election of the Secretary of the Convention and Diocese.
3. Appointment of Committee on Dispatch of Business.
4. Election of Nominating Committee to nominate to the Convention candidates for Diocesan Offices, Boards and Elective Committees.
5. Report of Standing Committee.
6. Report of Parochial Trust Fund.
7. Report of the Treasurer of the Diocese for the following named funds:
 - Diocesan Expense Fund.
 - Diocesan Church Program Fund.
 - Theological Education Fund.
 - Aged and Infirm Clergy Fund.
8. Report of the Treasurer of the Permanent Episcopate Fund.
9. Report of Trust Funds held by the Bishop.
10. Report of the Diocesan Council.
11. Reports of the Standing Committees.
12. Reports of Special Committees, Organizations and Institutions.
13. The Bishop's Address.
14. Introduction of Resolutions pertaining to the Bishop's Address.
15. Introduction of Resolutions.
16. Report of Nominating Committee.

17. Elections as follows:

Treasurer of the Diocese.

Three Clerical and three Lay Members of the Diocesan Council.

Three Clerical and three Lay Members of the Standing Committee.

Trustees of the Permanent Fund for the support of the Episcopate.

Trustees of the Aged and Infirm Clergy Fund.

Trustees of the Theological Education Fund.

Deputies and Provisional Deputies to the Provincial Synod.

Finance Committee of the Diocese.

18. Missionary interests of the Church and reports pertaining thereto.

19. Fixing place of meeting of next Convention.

Ann
the
Men
Bish

of th
teen

the
Pag

Miss
in th

tion

adop

adop

**Journal of the One Hundredth Convention
of the
Church in the Diocese of Missouri.**

MINUTES

Christ Church Cathedral, St. Louis,
Tuesday, February 7, 1939.

The Clergy and Lay Delegates to the One Hundredth Annual Convention of the Diocese of Missouri assembled in the Dean Schuyler Memorial Auditorium of the Bishop Tuttle Memorial on Tuesday, February 7, 1939, at 4 p.m., with the Bishop in the Chair.

The Secretary of the Diocese called the roll of the Clergy of the Diocese. Of the thirty who were entitled to vote, seventeen were present.

The Secretary presented the report of the Committee on the Admission of New Parishes and Lay Credentials. (See Page 13).

The Secretary called the roll of the forty Parishes and Missions of the Diocese which were entitled to representation in the Convention. Delegates from twenty-three were present.

A quorum being present, the Bishop declared the Convention duly convened.

The Secretary introduced Resolution No. 1, which was adopted as follows:

Resolution No. 1.

RESOLVED, That the Rules of Order of the last Convention be adopted for this Convention.

The Secretary introduced Resolution No. 2, which was adopted as follows:

Resolution No. 2.

RESOLVED, That at the close of this afternoon's session this Convention shall adjourn to meet at 7:30 o'clock this evening, and at the close of this evening's session this Convention shall adjourn to meet at 9:30 Wednesday forenoon.

The Rev. C. E. Remick was elected Secretary of the Convention and Diocese.

The Rev. L. H. Nugent was appointed a Committee of One on the Dispatch of Business.

By authority of the Convention, the Bishop appointed the following named Nominating Committee:

The Rev. Robert O. Kevin, the Rev. James M. Lichliter, Mr. J. K. Stribling and Mr. Alvan J. Goodbar.

The Secretary announced that the following named reports had been received and filed:

The Standing Committee. (Appendix 2.)

The Parochial Trust Fund. (Appendix 3.)

Diocesan Expense Fund. (Appendix 4.)

Church Program Fund. (Appendix 5.)

Diocesan Extension and Maintenance Fund. (Appendix 6.)

Theological Education Fund. (Appendix 7.)

Aged and Infirm Clergy Fund. (Appendix 8.)

Permanent Fund for the Support of the Episcopate. (Appendix 9.)

Trust Funds held by the Bishop. (Appendix 10.)

Diocesan Council. (Appendix 11.)

Mr. Meisenbach read the report of the Church Pension Fund, which was received and filed.

The Rev. Mr. Heim presented his report as Chairman of the Department of Religious Education, which was received and filed.

The Rev. Dr. Woolfall presented his report as Chairman of the Field Department, which was received and filed.

The Rev. Mr. Poindexter presented the report of The Foreword published by the Department of Publicity, which was received and filed.

The Bishop read the following letter from the Reverend G. Warfield Hobbs, D.D., Executive Secretary of the Department of Publicity of the National Council and Editor of the Spirit of Missions:

CHURCH MISSIONS HOUSE

281 Fourth Avenue

New York, N.Y.

December 8th, 1938.

The Rt. Rev. William Scarlett, D.D., LL.D.,
1210 Locust St., St. Louis, Missouri.

Dear Bishop:

Feeling a little low this morning I just needed such a tonic as the arrival of "The Foreword." I am delighted to note resumption, and to send a little word of congratulation because of the extremely attractive format in general, of the make-up in particular, of the illustrations, and of the high and interesting quality of the content of the paper. A little group of us here, looking it over just now, agreed that it represents a blue ribbon achievement that might very well be a model for such publications throughout the Church.

I just write this out of the emotion created by seeing a truly beautiful and professionally adequate diocesan publication. Accept the blue ribbon, and have a Blessed Christmas.

Faithfully yours,

G. WARFIELD HOBBS.

The Rev. Father Bayne made an oral report for the Commission on Rural Work.

Mrs. Harold E. Woodward, presented her report as President of the Diocesan Woman's Auxiliary, which was received and filed.

Miss Lois Phillips read the report of the Social Service Department of the City Mission, which was received and filed.

Canon George presented his report as Superintendent of the Episcopal Mission to City Institutions, which was received and filed.

The Secretary introduced Resolutions Nos. 3, 4 and 5, which were adopted, as follows:

Resolution No. 3.

RESOLVED, In accordance with the recommendation of the Diocesan Council (Appendix 11), that the schedule of Assessments for the Diocesan Fund (Appendix 11-A), amounting to \$15,530.48, be adopted; and that the proceeds therefrom, together with all additional money received for this Fund by the Treasurer, be appropriated to pay the Diocesan Expense Budget for 1939, amounting to \$16,282.90 (Appendix 11-B).

Resolution No. 4.

RESOLVED, In accordance with the recommendation of the Diocesan Council (Appendix 11), that the schedule of Apportionments for the Church Program Fund (Appendix 10-C), amounting to \$31,081.83, be adopted; and that the proceeds therefrom, together with all additional money received for this Fund by the Treasurer, be appropriated to pay the Diocesan Church Program Budget for 1939 (Appendix 10-D), amounting to \$20,505.32, and to pay the Expectancy of \$11,000.00 for 1939 to the Treasurer of the National Council.

Resolution No. 5.

RESOLVED, In accordance with the recommendation of the Diocesan Council (Appendix 11), that all income received from the Diocesan Extension and Maintenance Trust, together with all other money received for the same purpose, be appropriated to pay the Diocesan Extension and Maintenance Expense Budget for 1939, amounting to \$8,755.75 (Appendix 11-E).

Dean Sweet introduced Resolution No. 6, which was adopted as follows:

Resolution No. 6.

RESOLVED, That the Diocese of Missouri in Convention assembled records its sincere appreciation of the noble and unselfish Christian service rendered by Canon James H. George in the work of the Mission to the City Institutions during the past fourteen years, and expresses the hope that he may continue this useful ministry for many years.

The Convention took a recess until 7:30 p.m.

The Bishop delivered his annual address to the Convention. (Appendix 1.)

Mrs. Harold E. Woodward, Executive Secretary of the Young People in the Diocese made a short address.

The Rev. Kenneth E. Heim, Clergy Adviser of the Diocesan Christian Youth Movement, described in detail its objectives and methods.

Mr. Richard Wheatcroft, President of the Young Churchmen of the Diocese, and Mr. Owen Thompson, President of the Diocesan Christian Youth Movement, made short addresses.

The Rev. William H. Kirk gave a brief account of the Social Service work which is being done in connection with Grace Church Mission, St. Louis. As a matter of historical significance, Mr. Kirk explained that this Social Service Center, which has been known as Holy Cross House for many years, will be known hereafter as Grace Hill House, Grace Hill being the original name of that locality when the Church was organized in 1844.

The Rev. Wilbur D. Ruggles gave a short account of some of the new work being done in Grace Church Parish, Jefferson City.

Mr. F. R. Shaw, a Vestryman of Grace Church, Jefferson City, gave an interesting account of the developments of the work in that parish.

The Rev. James M. Lichliter gave a short account of his work in Calvary Parish, Columbia, especially in connection with the students.

Motion pictures of the Churches of St. Mark, Trinity and Holy Communion were shown.

After a prayer by the Bishop, the Convention adjourned under the rules.

SECOND DAY

Christ Church Cathedral, Saint Louis,
Wednesday, February 8, 1939.

The Holy Communion was celebrated at 8:30 a.m. by the Bishop assisted by the Cathedral Clergy.

The Convention was called to order at 9:30 a.m., in the Schuyler Memorial Auditorium of the Bishop Tuttle Memorial.

The Minutes of the First Day were read and approved.

Mrs. Dwight Currie presented her report as President of the Girls' Friendly Society, which was received and filed.

Mrs. Walter Fischel presented her report as President of the Board of Managers of the Episcopal Home for Children, which was received and filed.

Canon Putney presented his report as Superintendent of St. Luke's Hospital, which was received and filed.

The Commissions on Rural Work, Evangelism, and Lay Workers' Annuities were continued.

The Bishop was authorized to appoint a Committee on the One Hundredth Anniversary of the Diocese.

The Bishop was authorized to appoint a Commission on the Effect of Social and Economic Conditions on Family Life.

The Bishop gave notice that St. Andrew's, Holy Innocents' and Mount Calvary Missions, St. Louis, have ceased to function within the meaning of Section V, Canon 8, and therefore, have been deorganized and removed from the list of organized missions; and that the congregations of St. Andrew's and Holy Innocents' Missions have joined in organizing St. Mark's Mission.

The Bishop was authorized to appoint a Committee to prepare a memorial on the death of the Rev. J. J. Wilkins, S. T. D., to be printed on a page in the Journal.

The Rev. Mr. Fay introduced Resolution No. 7, which was adopted as follows:

Resolution No. 7.

WHEREAS, one of the basic elements in the Christian pattern always has been the conception of the unity of all mankind in God, a unity based not on race, or nationality, or class, but on our common humanity, and

WHEREAS, the persecution of the Jewish People cuts straight across and denies this fundamental Christian principle, therefore be it hereby

RESOLVED, That we, the members of the Diocese of Missouri in Convention assembled, do record our unreserved condemnation of the persecution of members of the Jewish Race, and be it further

RESOLVED, That we pledge ourselves to help in all measures working toward a more just solution of this problem, and be it further

RESOLVED, That we set ourselves against the rise of any such spirit in our own land.

Canon Lock introduced Resolution No. 8, which was adopted as follows:

Resolution No. 8.

WHEREAS, a Concordat, proposed as a further step toward the union of the Presbyterian Church and the Episcopal Church, was adopted at a joint meeting of the Presbyterian Commission and the Episcopal Church's Joint Commission on Approaches to Unity, held in New York City on October 27-28, 1938, and

WHEREAS, a joint Declaration of Purpose of the governing bodies of the two churches concerned has stated that:

"The two Churches, one in the faith of the Lord Jesus Christ, the Incarnate Word of God, recognizing the Holy Scriptures as the supreme rule of faith, accepting the two Sacraments ordained by Christ, and believing that the visible unity of Christ's Church is the will of God, hereby solemnly declare their purpose to achieve organic union."

Therefore be it hereby

RESOLVED, That the Diocese of Missouri in Convention assembled commends the progress already made toward church unity by endorsing the proposed Concordat, and be it further

RESOLVED, That the Diocese of Missouri urges the General Convention of the Episcopal Church to approve this Concordat at its next meeting.

The Rev. Mr. Kirk introduced Resolution No. 9, which was adopted as follows:

Resolution No. 9.

WHEREAS, it is apparent that the present conditions existing in areas of cotton tenancy are such as to aggravate and accentuate the tragic plight of the share-croppers by resulting in severe economic and social dislocations among millions of workers both white and colored throughout the South, therefore be it hereby

RESOLVED, That the Diocese of Missouri records its approval of an immediate thorough and accurate investigation of this complex situation by a National Fact-finding Commission, and be it further

RESOLVED, That we urge all Christian people in these stricken areas to work toward an early solution of this desperate problem.

The Rev. Mr. Poindexter introduced Resolution No. 10, which was adopted as follows:

Resolution No. 10.

WHEREAS, crises in the Relief situation have recurred with distressing frequency in the State of Missouri, and

WHEREAS, adequate appropriations, for the fulfillment and administration of the three functions of the Social Security Commission, are of primary importance in caring for the relief needs in this state, and

WHEREAS, there exists a pressing need for improved standards of personnel administration in the public welfare field, therefore be it hereby

RESOLVED, That the Diocese of Missouri in Convention assembled supports the recommendations and budgets presented by the State Social Security Commission with respect to the amount of appropriations needed over the next biennium, in order to promote economy and avoid unnecessary suffering due to inadequate funds, and be it further

RESOLVED, That we endorse a system of personnel management for the civilian employes of the government in which employment, compensation, promotion, demotion, and discharge are based upon merit alone, in order that the administration of funds for relief through the Social Security Commission shall be effected upon a basis of the accepted professional standards of efficiency and fitness.

The Rev. Dr. Kevin introduced Resolution No. 11, which was adopted as follows:

Resolution No. 11.

WHEREAS, it is definitely established that inadequate housing in the blighted areas of urban life is an important factor in the problems of delinquency, prostitution, crime, and disease, and

WHEREAS, the creation of a Federal Housing Authority gives a city access to the financial aid necessary to meet this problem, provided that its state has passed the required Enabling Legislation, and

WHEREAS, Missouri has not as yet passed such Enabling Legislation which is a necessary precondition to the establishment of local Housing Authorities through which Federal Funds are utilized in housing projects for low-income groups, therefore be it hereby

RESOLVED, That the Diocese of Missouri in Convention assembled requests the Legislature of this State to pass and ratify the present Enabling Legislation, now pending.

Dean Sweet introduced Resolution No. 12, which was adopted as follows:

Resolution No. 12.

WHEREAS, a recently published report in regard to the conditions which exist at City Hospital No. 1 in St. Louis brings out the information that there is a great need for more nurses at the hospital in order to give proper care to sick patients,

THEREFORE BE IT RESOLVED, That the Diocese of Missouri in Convention assembled expresses its opinion,

1. That a primary duty of the City of St. Louis is to provide the best possible medical service and care for all needy persons in sickness.

2. That the conditions in the City Hospitals are deplorable, and

3. That the City should immediately make available the funds necessary to provide adequate nursing care for the sick persons in the City Hospitals.

The Rev. Dr. Kevin introduced Resolution No. 13, which was adopted as follows:

Resolution No. 13.

RESOLVED, That that portion of the Bishop's address relating to the program that the Government of the United States might follow in the preservation of World Peace be adopted as the mind of this Convention.

The Rev. Mr. Heim introduced Resolution No. 14, which was adopted as follows:

Resolution No. 14.

WHEREAS, a moral obligation is entailed upon the members of the Clergy of this Church to ascertain surely that persons whose marriages they witness are free from any venereal diseases, and,

WHEREAS, no general discharge of this obligation is possible where the State laws do not demand such examination, and,

WHEREAS, the General Convention of 1937 has recommended that the Convention of the several Dioceses shall urge the Legislatures of their respective States to pass laws requiring that before a marriage license can be issued both the man and the woman applying shall have presented to the proper civil authority duly certified negative reports for syphilis and gonorrhoea from such microscopic and blood tests as shall be at that time approved by the recognized public health authorities, and,

WHEREAS, measures now before the State Legislature of Missouri embody provisions providing for pre-marital examination for venereal disease,

RESOLVED, That the Diocese of Missouri, in Convention assembled, does urge upon the Legislature the careful consideration of these measures, recommending the passage of a strong measure requiring the examination for syphilis, and,

Furthermore, that the Diocese of Missouri notes with approval, and asks careful consideration of legislation looking toward like provisions with regard to gonorrhoea, so soon as medical authorities shall deem practicable tests to be available, and be it further

RESOLVED, That copies of this resolution be sent to the Metropolitan and to the State Public Health Authorities, and to the Governor of the State, without delay.

The Rev. Mr. Lichliter introduced Resolution No. 15, which was adopted as follows:

Resolution No. 15.

RESOLVED, That an effort be made to plan for the payment of expenses of out of town delegates to the Diocesan Convention.

It was ordered that the Rev. Dr. Woolfall be asked to arrange to send a delegate to the International Christian Youth Conference at Amsterdam, Holland, if the necessary funds for expenses are available.

Mr. Manson M. Brien presented his report as Historiographer of the Diocese of Missouri, which was received and filed.

The Committee on Nominations presented the following report:

Your Committee on Nominations makes the following recommendations:

Treasurer of the Diocese—

Mr. Stephen B. Sheldon.

Members of the Diocesan Council—

The Rev. James M. Lichliter, the Rev. J. Francis Sant, the Rev. Edward J. Day, Mr. Benjamin P. Williams, Mr. George S. Rosborough, Mr. Cecil C. Pangman.

The Standing Committee—

The Rev. Leighton H. Nugent, the Rev. John S. Bunting, the Very Rev. Sidney E. Sweet, Mr. Davis Biggs, Mr. George M. Block, Mr. James M. Bull.

Trustees of the Permanent Fund for the Support of the Episcopate—

Mr. Frank C. Thompson, Mr. C. L. Brewer, Mr. C. J. Miller.

Trustees of the Aged and Infirm Clergy Fund—

The Rev. D. R. Clarke, the Rev. Frank Maples, Mr. John D'Arcy, Mr. Frederic Wipperman, Mr. C. H. Poindexter.

Trustees of the Theological Education Fund—

The Rev. David Coombs, Mr. H. D. Condie, Mr. J. Willard Wright.

Finance Committee—

Mr. Guy N. Hitchcock, Mr. C. H. Poindexter, Mr. Stephen B. Sheldon, Mr. John R. Shepley.

Deputies to the Provincial Synod—

The Rev. Clifford L. Stanley, the Rev. Kenneth E. Heim, the Rev. Chas. C. Wilson, the Rev. Raymond E. Maxwell, Mr. Owen Thompson, Mr. Walter E. Bryan, Mr. O. B. Dahm, Mrs. Harold E. Woodward.

Provisional Deputies to the Provincial Synod—

The Rev. Roy S. Rawson, Mr. John G. Fleck, Mrs. Harry Schubert.

Respectfully submitted,

ROBERT KEVIN, *Chairman*,
J. M. LICHLITER,
J. K. STRIBLING,
ALVAN J. GOODBAR,
Nominating Committee.

The candidates named in the foregoing report were unanimously elected.

The Bishop filed with the Secretary the following appointments:

Committee on Admission of New Parishes and Lay Credentials—

The Rev. W. W. S. Hohenschild, the Rev. O. V. Jackson, Mr. Joseph E. Burger, Mr. Maurice Butler, Mr. Thos. A. Curtis, Mr. Irvin Mattick, Mr. George D. McAlister, Mr. Chas. A. Wardell.

Committee on Constitution and Canons—

The Rev. L. H. Nugent, the Rev. David Coombs, Mr. Geo. M. Block, Mr. E. B. Conant, Mr. O. J. Weinrich.

Committee on Raising Funds for the Endowment of the Episcopate—

Mr. H. D. Condie, Mr. Chas. W. Owen, Mr. Chas. M. Tooker, Mr. S. Irgang, Mr. Wm. Randolph, Mr. N. C. Hardin, Mr. J. W. Head.

Committee on the Church Pension Fund—

The Rev. Chas. C. Wilson, the Rev. D. R. Clarke, Mr. P. Taylor Bryan, Jr., Mr. A. G. Douglass, Mr. Gustave C. Meisenbach.

Committee on the State of the Church—

The Very Rev. Sidney E. Sweet, the Rev. J. Manly Cobb, the Rev. Robert W. Fay, the Rev. Robert O. Kevin, Mr. Ethan A. H. Shepley, Mr. J. K. Stribling, Mr. C. D. Blake, Mr. John D'Arcy.

Members of the Diocesan Council—

The Rev. Kenneth E. Heim, the Rev. D. R. Clarke, the Rev. L. H. Nugent, Mr. Fred Groves, Mr. Elmer G. Riek, Mr. Thos. S. Maffitt.

Mr. Meisenbach made an oral report on the matter of pending Federal Legislation which may affect the Church Pension Fund. This matter was referred to the Diocesan Council.

The Diocesan Council was authorized to elect a Chancellor on the nomination of the Bishop.

The Bishop's nomination of a Board of Examining Chaplains was confirmed, as follows:

The Rev. J. Manly Cobb, the Rev. David Coombs, the Rev. Robert O. Kevin, the Very Rev. Sidney E. Sweet, the Rev. Chas. C. Wilson and the Rev. Hulbert A. Woolfall.

The Rev. Father Bayne made an oral report for the Social Service Commission.

It was ordered that the next Convention be held at Christ Church Cathedral, Saint Louis.

In Memoriam

∞

REV. JEREMIAH J. WILKINS, S.T.D.

Deacon 1884

Priest 1885

Retired 1924

Entered into Life December 19, 1938



A devoted Priest and faithful Rector, serving in California and Missouri; possessing a finely cultivated mind and charming personality and deep loyalty to Christ and His Church. He was the first advocate of the Pension System and labored for it with courage and ability.

*"The righteous shall shine
forth as the sun in the
Kingdom of their father."*

MATT. XII:43.

The Bishop was authorized to certify to the correctness of the Minutes of this day's session.

After a prayer and benediction by the Bishop, the Convention adjourned, *sine die*.

I hereby certify to the correctness of the minutes of the second day (February 8, 1939) of the One Hundredth Convention, as set forth in the foregoing.

WILLIAM SCARLETT,
Bishop of Missouri.

I hereby certify that the foregoing is a correct copy of the Minutes of the One Hundredth Convention of the Diocese of Missouri.

C. E. REMICK,
Secretary.

February 8, 1939.

APPENDIX No. 1

Address of the Bishop to the Convention.

To the Delegates of this Diocesan Convention:

It is indeed a rare privilege, which strange as it may seem comes but once, to welcome you to the One Hundredth Convention of the Diocese of Missouri. In another year we shall be celebrating a century of life as a Diocese. It will be a significant occasion, worth commemorating. For the years have been packed with interest and achievement. It so happens that General Convention will be meeting in Kansas City in the fall of our centenary year. And it would seem fitting and proper to set our celebration just before the meeting of General Convention, so that delegates en route to Kansas City may stop over in St. Louis. The Presiding Bishop already has promised to be present with us. And if this meets with the approval of Convention, we shall appoint a One Hundredth Anniversary Committee to prepare for this event.

We would pause now for a moment to recall those whom during the past year we have lost awhile. Familiar faces are missing in this Convention, men and women who have served this Church ably and devotedly. Let us remember them for a moment in silence. (Prayer.)

Of one of these I would speak. For many of us it will be a strange Convention without Dr. Wilkins. For ten years he was the beloved Rector of Grace Church, Kirkwood. Prior to that he was one of those chiefly instrumental in preparing the way for the Church Pension Fund. He left a happy ministry as Dean of the Cathedral in Los Angeles to give his full time going up and down the country calling this matter to the attention of the Church. For this the clergy and their families are profoundly in his debt. The Board of Trustees of the Church Pension Fund has sent the following Resolution to Mrs. Wilkins:

"RESOLVED, That the Board of Trustees of The Church Pension Fund has learned with the deepest regret of the death on December 19, 1938, of the Reverend Jeremiah J. Wilkins, D.D., of the Diocese of Missouri, and hereby records its sincere appreciation of his untiring services beginning many years before the inception of the Fund, as a leader in the movement which culminated in the establishing of a sound and comprehensive pension system for the clergy and their families through the medium of The Church Pension Fund."

Kindly, scholarly, earnest, consecrated, Dr. Wilkins has left a warm and vivid memory. And he will not soon be forgotten in this Diocese.

It is necessary to record some changes in the Clergy staff of the Diocese. The Reverend Wayne S. Snoddy, Rector of St. Paul's Church, St. Louis, was called to the Church of Our Saviour in Cincinnati. The Reverend Frederick W. Kates, Assistant in the Church of St. Michael & St. George, has gone to New Haven, Connecticut, to become an associate in Trinity Church of that city. With profound regret, but also with a full measure of pride, we surrendered Dr. Karl Morgan Block, Rector of the Church of St. Michael & St. George, to the Diocese of California to be their Bishop Coadjutor. The Reverend Arthur H. Beardsley, Rector of Christ Church, Cape Girardeau, has left to take up his duties as Rector of Emmanuel Church, Shawnee, Oklahoma. And now we are about to surrender to St. John's Church, Northampton, Massachusetts, the Reverend Stephen F. Bayne, Rector of Trinity

Church, St. Louis, who has endeared himself to innumerable people far beyond his own parish boundaries, and especially to the Clergy of this Diocese.

We part with these men with great reluctance.

There also have been additions to the ranks of the Clergy. The Reverend Darby Wood Betts, one of our own boys (and it is a source of particular pride to be able to produce our own clergy), comes to us from the Theological Seminary in Virginia to be Assistant Minister in the Church of the Ascension. The Reverend Gregory J. Lock, after completing his work in the same Seminary and, in addition, a year of post graduate work in Union Theological Seminary of New York City, is now Canon in Christ Church Cathedral. The Reverend Edward J. Day who, after graduating from Harvard and the Episcopal Theological Seminary, was Vicar of St. Andrew's Church, Ayer, Massachusetts, and Instructor in Religion in Groton School, has now taken up his work at St. Paul's Church, St. Louis. The Reverend Dr. Clifford L. Stanley who, after teaching for several years in the Theological Seminary in Virginia, received last June a Doctorate from the Union Theological Seminary, New York, and who is designated by so eminent a person as Dr. Reinhold Niebuhr as "one of the two most outstanding young theologians of America," is now Rector of Christ Church, Cape Girardeau. In a recent issue, the editor of *The Witness* says that if the Church is wise it will not leave him long in Missouri! But we hope to keep him here for a significant period, at least. And finally, the Reverend J. Frank Sant, Rector of Christ Church, Detroit, where he had done a notable work and deeply impressed his worth on the whole Diocese, is now become Rector of the Church of St. Michael & St. George. It is with a great deal of pleasure and pride that we welcome these splendid men to this their first Convention of the Diocese.

I cannot turn from this section without recording our profound regret at having to lose Deaconess Affleck, who has done such a truly splendid and consecrated work in our Episcopal Home for Children. She is now in charge of the work at the House of the Good Shepherd in Utica, New York.

During the past year there has been considerable new building in the Diocese. Grace Church, Jefferson City, which a few years ago had touched rock bottom but is now a leading influence in many ways in Jefferson City, found it necessary to increase considerably the capacity of their parish house facilities. The Church of the Holy Communion for a number of years had been badly placed. Due to the truly heroic labors of the Rector, the Reverend William S. Hohenschield, enough money was subscribed to build an attractive parish house far out in University City, where the larger part of the congregation is now established, and drawing upon a wide territory. The people of St. Peter's, following the lead of their Rector, have added a beautiful wing to their parish house. Trinity Church has remodeled its parish house, making it a much more effective instrument for their work. And due to the generous gift of Mr. John A. Watkins, who left us a bequest of seventy-five thousand dollars to erect a Church in memory of his Mother, Mrs. Anna J. Watkins, beautiful St. Mark's Church, St. Louis Hills, has now been opened for Services and we expect rapid development in that new and growing neighborhood.

But there is so much to be done, especially in these days when we must be strengthening and extending the base of Religion in our communities. Through the gift of the Woman's Auxiliary (and no Diocese has a finer, more loyal and generous Diocesan Woman's Auxiliary than we), we shall be able to place a new man at Holy Cross Mission, Poplar Bluff, where we are convinced there is a real oppor-

tunity and need for our Church. Also we greatly need an expert, full time Secretary for Religious Education. Nothing is more important than implanting the religious idea firmly and intelligently in the minds of our children. And we should have a trained worker, giving full time to this work, who can help us to establish a model educational system in the Diocese and also go about the Diocese establishing Church Schools wherever there is need and opportunity. We need full time clergymen in the Lead Belt and in another of our college centers. And we need to strengthen and expand the work at St. Stephen's Church, St. Louis, located in one of the most depressed areas of the city, where the need is so obvious and the opportunity so great. The Diocese is in the fortunate position of being able to secure some of the ablest of the young men of our Seminaries for our new projects. But at the present moment we lack sufficient income to extend our work as we should.

Later on this evening you will hear the story of the development of our Diocesan Young People's Group, with particular reference to the Youth Movement which we have initiated here. The purpose of this Movement is, amid the confusion and bewilderment of modern life, to restore God to His proper place at the very center of life; to make sure that our young people really understand the Christian view of life, so that intelligently they may commit themselves wholly to it. For it is our contention not that we ought to follow the Christian path, not that we ought to mold life nearer to the Christian pattern, but that we must; that it is not so much a question of ethics as it is of necessity; that the insight of Christ penetrated to the Truth; that this Truth is as valid in human relationships as gravity is in physics; that to build life and society on any other ground is, in Christ's memorable words, like building a house on the sand. You will hear the story of the beginnings of this Movement. May it grow and deepen with the years.

One of the most hopeful events of the past year and a half has been the accelerated movement towards unity between the Presbyterian and the Episcopal Churches. It began at last General Convention when it was affirmed that "The two Churches, one in the faith of the Lord Jesus Christ, the Incarnate Word of God, recognizing the Holy Scriptures as the supreme rule of faith, accepting the two Sacraments ordained by Christ, and believing that the visible unity of Christ's Church is the will of God, hereby solemnly declare their purpose to achieve organic union." The same Resolution was adopted by the General Assembly of the Presbyterian Church and Commissions were appointed to work out the preliminary steps toward this goal. This has now been done and will come before the Conventions of the two Churches for ratification. This is not the first attempt of the two Churches to find a common ground. Such a step was considered as far back as 1888, but there was no agreement at that time on the principle of the Ministry. But the Lambeth Conference in 1920 took a great step forward by stressing the Principle of Inclusiveness, rather than exclusiveness, as the grounds of unity. Said Lambeth:

"The vision which rises before us is that of a Church, genuinely Catholic, loyal to all Truth, and gathering into its fellowship all who profess and call themselves Christians, within whose visible unity all the treasures of faith and order, bequeathed as a heritage by the past to the present, shall be possessed in common, and made serviceable to the whole Body of Christ. Within this unity Christian Communion now separated from one another would retain much that has long been distinctive in their methods of worship and service. It is through a rich diversity of life and devotion that the unity of the whole fellowship will be fulfilled."

In other words, the principle is: What can each Church contribute to the rich life of the Church that is to be, rather than how much must we surrender? Lambeth in 1930 cleared the ground further by declaring that it did not call in question the spiritual reality of the Ministry of other Churches. And now a formula solving the problem which stopped negotiations years ago has been worked out, and the first practical steps are before the Churches for study and action. The last issue of *The Foreword* (and may I here express the profound obligation we all feel to Dr. Kevin and his associates for this excellent journal, which has been hailed by Dr. Hobbs, the head of the Publicity Department of the National Council as 'the best Diocesan Journal of 1938, which well might serve as a model for all such publications') carried a summary of these proposals. And I urge our people to become familiar with them and, as far as possible, to carry out the suggestions made therein. We all feel the need of unity. It is not only a 'good' in itself: it is becoming a sheer necessity. And the purpose of these proposals is not to establish a Presbyterian-Episcopal bloc, but to take that first step toward the wider union of all like-minded Churches, all Churches which are willing and able to negotiate on the *basis of equality*, which we so ardently desire. There will be sincere but dissident groups in each Church; but we may confidently expect that these proposals will prevail.

And may we hope that in the coming years the Jewish and Christian people of this land will draw ever closer together. The conscience of the world has been shocked by the ruthless, merciless, and inhuman treatment of the Jews in some areas of the world. There are probably many factors in this pattern, but one we must keep in mind: namely, that Judaism and Christianity hold in common certain basic ideas. They, as we, believe in one Universal God Who is a God not of a tribe or a clan or a nation or a race, but of all mankind, in Whom all men live and move and have their being. They, as we, believe in the unity of all mankind in God, a unity based not on race or nationality or class, but on our common humanity: to put it in its very simplest terms, all children of one Father, brothers one of another. They, as we, believe in the significance, the permanent worth, the inalienable dignity, the ultimate sacredness of the individual human being. But it is precisely these ideas which are under severe attack today. The Jews are the easier victims, being a minority: and so become the vicarious sacrifice for the ideals which we have in common. And now the battle is broadened to other fronts. All the more reason, therefore, that we who have these principles as a common possession, should draw closer together, all the more reason that we should set our faces like a rock against the rise of the spirit of intolerance in our own land.

Year after year St. Louis has been faced by recurring crises in relief. On each occasion it was known well in advance that a crisis was inevitable. Nevertheless it has been allowed to hit us with full force, causing much unnecessary suffering, just resentments, and increased community tensions. Broadly speaking, the people who come within the circle of this problem are victims of conditions for which they are not responsible and over which they have had no control. And the problem itself is one with which we shall be faced for an indefinite period. It is therefore reasonable to ask that this question now be settled once and for all on a permanent basis, flexible enough so that unforeseen but necessary deviations from a fixed pattern can be handled without injustice and without strain. The present needs have been clearly stated in the report of the Social Security Commission, a summary of which will be presented to Convention. The question is now

in the hands of the State Legislature. It would be helpful if many organizations and individuals would use their influence with the Legislature in support of the proposals of the Commission.

In these days of international tension and fear when so many seem to be settling down to the conviction that another war is inevitable, if not this year, then the next or the next, I commend to you all one disciplinary act: Read again some story of the days of the World War, such as the moving memoirs of Lord Esher, "The Captains and the Kings Depart." Live through those days once more, since memory pales so easily. Experience again the long drawn-out horror of those years, the endless grey days when all that men for years had built up with endless pains --- their patient life-long work, their happy homes, were swept away by the rush of a tremendous catastrophic avalanche: the sense of outrage that all this sorrow and destruction could be let loose upon the vast masses of the people. Feel again the agony at this senseless slaughter of the world's youth, until you are like the father in the opera "Louise," who looks out of the window over Paris, which stretches below him, and curses the town for its malign influence over his girl. Think again of the fear of the future which dogged our steps: the jealousy and ambition of those in high places which sent many young lives to a needless slaughter: the loss of moral power experienced by the Christian Church which since the beginning had been blessing this iniquitous business in the name of Christ: the perversion of the minds of the peoples through a propaganda which had no concern for the Truth: the seeds of new wars embodied in the covenant of peace: the long endeavor to crush the soul of Germany, which was bound to produce a rebellion in time: the disaster to vanquished and victor alike which has followed the World War, and the economic dislocation and disruption and piled up human misery.

It seems incredible that there cannot be found some just and rational solution to our problems: that we have to pull down the house of civilization in seeking the cure of civilization, as they used to burn down houses, so goes the story, to get roast pig, since that was the way roast pork was discovered. We all are involved in the moral guilt of this tragic situation. For never was there a time when generosity would have done more good and had greater influence, when forbearance would have looked less like weakness than at the moment of overwhelming victory in 1918. But this opportunity of a thousand years was lost.

All the more reason, therefore, that calm voices should now prevail, that the goal of justice to all should be made the primary consideration, that the whole incalculable power of our own Government should be brought to bear on this end and offer bold leadership in such an enterprise. For whatever the sacrifices which nations may be called upon to make for the sake of establishing a just basis for an enduring peace, they are slight indeed compared to the disruption and the collapse which most certainly will follow another world war. Suppose the leaders of the authoritarian states repel such advances. At least an appeal then would have been made, over their heads, to the fine peoples of their country (who want war no more than we) to co-operate in laying the spectre of war and enmity between nations --- an appeal which would have its own effects.

And certainly the whole power of the Christian Church must be exerted in the endeavor to find a rational solution for these problems. The Church is not a coercive agency, but an instrument of reconciliation, the reconciliation of man to God and therefore of man to man.

Whatever position individuals may feel called upon to take should a crisis devolve upon us (and no one can tell in an unrehearsed contingency what line of action will seem best, since he cannot know beforehand into what pattern the factors will fall), at least we should be able to agree on this: that the Church should not be counted upon again to march in the van of the war movement, and plead the case for War in the name of God, the All-merciful, the Father of all mankind, Who Himself is a persuasive, not a coercive agency, so all-inclusive in His good will that He makes His sun to shine on the evil and on the good and sends His rain on the just and on the unjust.

And one last word, my Brethren. Sir Walter Moberly, in a recent speech, has said that mankind is now faced by three alternatives: either the collapse of present day civilization; or the acceptance of one of the new faiths and the gradual return to paganism with all that this implies; or the revival of Christianity on a scale and at an intensity far beyond anything we have achieved today. And we have no doubt which path we must take. There is no question in our minds in which direction lies the best hope of the world. We think we know where is the only solid ground which will support the structure of a just society. But we are under no illusion that this will prove an easy task in the days that lie ahead, especially in the face of the severe challenge which meets Christianity today. It will call for hard and painful thinking on our part, both layman and clergyman, to see how best the principles of Christ can be applied to concrete situations. It will call for a depth of conviction and consecration and courage and willingness for sacrifice, which will force us all to draw heavily on that Power in the Universe which will back up the man who is brave enough to trust Him. Jesus left no rules, no pattern, no blue print of an ideal society. But He made His purpose clear, the direction unmistakable. He expressed it with a moving and an exceeding simplicity which lifts us above the turmoil of life to a plane where, in the Presence of the Holy One Who inhabiteth Eternity, we can see life steadily, and see it whole. "Our Father, Who art in heaven, Hallowed be Thy Name. Thy kingdom come. Thy will be done, On earth as it is in heaven. Give us this day our daily bread. And forgive us our trespasses, As we forgive those who trespass against us. Amen." In the spirit of this prayer let us drive deeper the roots of our consecration to GOD and the service of our fellows.

APPENDIX No. 2

**Report of the Standing Committee
For the Year 1938.**

The Standing Committee of the Diocese of Missouri beg to submit their official acts for the year 1938:

1938

May 17:

The Committee organized for the year by the election of Reverend Leighton H. Nugent, President, Reverend John S. Bunting, Vice-President, and Davis Biggs, Secretary.

Consent given to the election of the Reverend Charles Colcock Jones Carpenter to be Bishop of the Diocese of Alabama.

Consent given to the election of the Reverend Edmund Pendleton Dandridge, D.D. to be Bishop Coadjutor of the Diocese of Tennessee.

Consent given to the election of the Reverend Karl Morgan Block, D.D., LL.D. to be Bishop Coadjutor of the Diocese of California.

June 16:

Consent given to the election of the Reverend Henry Disbrow Phillips, D.D. to be Bishop of the Diocese of Southwestern Virginia.

The Ordination of Darby Wood Betts to the Diaconate was recommended to the Bishop.

Consent given to the Ordination to the Priesthood of the Reverend Ralph Daniel Bonacker.

June 27:

Confirmation and Consent given to the appointment of the Reverend Charles O. Wilson as an Examining Chaplain to take the place of the Reverend John Hady, resigned.

Consent given to the election of the Reverend Malcolm Endicott Peabody, A.B., B.D. to be Bishop Coadjutor of the Diocese of Central New York.

Consent given to the election of the Reverend Beverly Dandridge Tucker, D.D. to be Bishop Coadjutor of the Diocese of Ohio.

September 30:

Consent given to the election of the Reverend Richard Bland Mitchell, D.D. to be Bishop of the Diocese of Arkansas.

Request for the Consent to the election of a Suffragan Bishop for the Diocese of Rhode Island approved.

Request for the Consent to the election of a Bishop Coadjutor of the Diocese of Montana approved.

Consent given to the sale of the property of Mt. Calvary Mission, St. Louis, Missouri for the consideration of \$13,000.00.

November 21:

Consent given to the shortening of the time for the Ordination to the Priesthood of Darby Wood Betts, Deacon.

Consent given to the Ordination and Consecration of Reverend Alexander Hugo Blankinship to be Bishop in the Missionary District of Cuba.

Consent given to the Ordination and Consecration of the Reverend Spence Burton to be Suffragan Bishop in the Missionary District of Haiti and The Dominican Republic.

Consent given to the Church of the Holy Apostles of St. Louis to place a new loan on its property in a sum not to exceed \$10,000.00 after previous mortgage is satisfied of record.

1939

February 1:

Consent given to the election of the Reverend Arthur Raymond McKinstry, D.D. to be Bishop of the Diocese of Delaware.

A statement in reference to the death of the Reverend Dr. J. J. Wilkins, a member of this Committee, was unanimously adopted as follows:

"We feel that in the passing of Dr. Wilkins a really notable churchman has gone to his rest and that he has left the mark of his usefulness upon the whole institution of the National Church. For he was the originator of the \$5,000,000 Pension Fund and this Fund became the foundation of the General Pension Fund. One can scarcely think of the Pension Fund without remembering its two great proponents, Bishop Lawrence and Dr. Wilkins.

"His intimate association with Dr. Robert, his important charge in California and later his Rectorship of Grace Church, Kirkwood, all indicate his ability as teacher, preacher and priest.

"But he was a loyal friend and helper of many younger clergy and helped many a Vestry to chose a wise and faithful man for his judgment and measurement of men was excellent.

"Everywhere he went he was immediately recognized and esteemed for his culture, versatility and charm of manner, both in the pulpit and in the conduct of the services and his company and presence was an added charm to any gathering."

The report of the Secretary of the Committee for the year 1938 was approved.

Respectfully submitted,

DAVIS BIGGS, Secretary and Treasurer.

APPENDIX No. 3

Report of the Parochial Trust Fund For the Year 1938.

The Parochial Trust Fund of the Diocese of Missouri beg to submit their official acts for the year 1938:

1938

May 17:

Organized for the year by the election of Reverend Leighton H. Nugent, Vice-Chairman and Davis Biggs, Secretary and Treasurer.

October 17:

In accordance with the request of the Diocesan Council the Committee authorized the officers to execute deed to the property of Mt. Calvary Mission, St. Louis, Missouri, same being sold for a consideration of \$13,000.00, and likewise a deed to the property formerly used by St. Peter's Mission, Canton, Missouri for the consideration of \$25.00.

The Auditing Committee, composed of Mr. James M. Bull and Reverend Leighton H. Nugent, reported that they had examined and approved the accounts of the Treasurer, and have checked all cash in the Savings Account in the First National Bank and all securities in the safe deposit box in said Bank, in the name of the Parochial Trust Fund, which box is under the joint control of the Vice-Chairman, Treasurer and Mr. James M. Bull, any two of whom have access thereto.

The financial exhibit of the Treasurer for the year 1938 is attached hereto and made a part hereof.

Respectfully submitted,
DAVIS BIGGS, Secretary.

Approved by the Committee,
February 1, 1939.

Financial Exhibit Parochial Trust Fund For the Year 1938.

1938

Jan. 1	Cash balance on deposit in Savings Account	\$ 657.42	
June 1	Interest due on Savings Account	4.93	
Nov. 3	Amount received on claim against Mt. Calvary Church account two notes of said Church for \$1,000 each	2,213.30	
Dec. 1	Interest due on Savings Account	7.57	
	No expenditures for the year		0.00
	Cash balance on deposit in Savings Account	2,883.22	
	Total	\$2,883.22	\$2,883.22

Securities and cash held in trust are:

1 note of Mt. Calvary Church, St. Louis @ \$1,000 unsecured		\$1,000.00	
1 note of Calvary Protestant Episcopal Church, Columbia, Missouri, secured by deed of trust on its property		3,536.30	
Cash on deposit in Savings Account		2,883.22	
Total		\$7,419.52	

APPENDIX No. 4

Report of the Treasurer
Diocesan Expense Fund
For the Year 1938.

Receipts

Surplus, December 31, 1937		\$ 718.69
From Parishes and Missions, 1938 Assessment ...	\$15,184.84	
From Parishes and Missions, 1937 Assessment ...	205.00	
From Permanent Episcopate Fund	900.00	16,289.84
Total Receipts		\$17,008.53

Disbursements

Bishop: Salary	\$6,000.00	
Pension	525.00	
Secretary	1,800.00	
Office Expense	462.62	
Travel & Automobile Exp. ..	1,582.36	\$10,369.98
Diocese, Convention & Council:		
Secretary's Stipend	300.00	
Clerical Expense	800.00	
Sundries	183.84	1,283.84
Diocesan Office:		
Light, Heat & Janitor	600.00	
Telephone & Telegrams	193.60	
Prtg., Postage & Stat'y	70.82	
Office Supplies	82.56	946.98
Annuity, Bishop Johnson	1,000.00	
Discretionary Fund	1,200.00	
Diocesan Mailing List	86.25	
Printing Journal	317.00	
Gen. Conv. Assmt. for Presiding Bishop's Salary	75.00	
Approp. Gen. Conv. Deputies' Expense	450.00	
Approp. Gen. Conv. Assessment	100.00	
Treasurer's Bond	12.50	
Clergy Conference	88.30	
Provincial Synod Assessment	75.00	
Total Disbursements		16,004.85
Surplus, December 31, 1938		\$ 1,003.68
Transferred to Church Program Fund		649.74
Net Surplus		\$ 353.94

**Itemized List of 1937 Receipts from Parishes and Missions in
Above Report.**

Monroe, St. Jude's	\$ 12.00
Louisiana, Calvary	75.00
Chaffee Mission	2.00
Cuba, St. Andrew's	1.00
Overland, St. Paul's	90.00
Poplar Bluff, Holy Cross	25.00
Total	\$205.00

**Itemized List of 1938 Receipts from Parishes and Missions in
Above Report.**

Parishes:	Assessment	Payment
Afton, Christ Church	\$ 1.84	\$ 1.84
*Cape Girardeau, Christ Church	75.00	25.00
Columbia, Calvary	325.54	325.54
De Soto, Trinity	31.09
Ferguson, St. Stephen's	252.55	252.55
*Hannibal, Trinity	112.50	113.00
*Jefferson City, Grace	50.00	50.00
Kirkwood, Grace	841.68	841.68
Louisiana, Calvary	161.00	161.00
*Macon, St. James	10.00	10.00
*Monroe City, St. Jude's	20.00	20.00
Palmyra, St. Paul's	64.24	64.24
Webster Groves, Emmanuel	1,093.50	1,093.50
St. Louis:		
All Saints	493.64	493.64
Ascension	1,193.02	1,193.02
Cathedral	3,264.38	3,264.38
*Holy Apostles	181.50	181.50
*Holy Communion	150.00	150.00
St. Alban's	65.05
*St. John's	300.00	300.00
St. Michael & St. George	2,899.76	2,899.76
*St. Paul's	220.00	220.00
St. Peter's	2,499.56	2,500.00
*St. Stephen's	20.00	20.00
*Trinity	200.00	200.00
Missions:		
Bonne Terre, St. Peter's	8.97	8.97
Chaffee	2.00	2.00
Clarksville, Grace	47.38	47.40
Cuba, St. Andrew's	1.45	1.00
*Ironton, St. Paul's	10.00	5.00
Kirkville, Trinity	25.00	25.00
*Overland, St. Paul's	120.00	120.00
*Poplar Bluff, Holy Cross	20.00	20.00
Portland, St. Mark's	5.00	5.00
*Rolla, Christ Church	50.00	50.00
*St. James, Trinity	5.00	5.00
Sullivan, St. John's	24.00	24.00
Valley Park, St. Luke's	18.55	18.55
St. Louis:		
Grace	100.00	100.00
Holy Innocents	154.31	154.31
Prince of Peace	36.87	36.87
*St. Augustine's	100.00	100.00
*St. Thomas	50.00	50.00
Permanent Episcopate Fund	900.00	900.00
Totals	\$16,204.38	\$16,084.84

*Adjusted Assessments.

Respectfully submitted,
STEPHEN B. SHELDON, Treasurer.

APPENDIX No. 5

**Report of the Treasurer
Church Program Fund
For the Year 1938.**

Receipts

Surplus, December 31, 1937	\$ 150.49
From Parishes & Missions, 1938 Apportionment	\$30,190.85
From Parishes & Missions, 1937 Apportionment ..	51.30
From Everyman's Offering	17.00
Coupons, Dept. of Missions & Church Extension	127.95
	29,784.33
	\$30,537.59
Transferred from Diocesan Expense Fund	649.74
	\$31,187.33

Disbursements

To National Council	\$11,000.00
To Dept. Missions & Ch. Ext.:	
Stipends	\$10,038.63
Missionaries' Pension ..	1,051.41
Automobile Expense ...	413.00
Moving Expense	300.00
Insurance	57.50
	\$11,860.54
To Dept. Christian Social Service..	6,010.65
To Finance Department	1,000.00
To Dept. of Religious Education ..	400.00
To Field Department	18.90
Interest on Notes	397.24
Payment on Note at Bank	500.00
	\$20,187.33
Disbursements for Diocese	\$20,187.33
Total Disbursements	\$31,187.33

Respectfully submitted,
STEPHEN B. SHELDON, Treasurer.

**Payments on Apportionments for the Church Program
December 31, 1938.**

Parishes:	Apportionment Payment	
Afton, Christ Church	2.25	2.25
Cape Girardeau, Christ Church	25.00	9.88
Columbia, Calvary	121.00	121.00
DeSoto, Trinity	16.41
Ferguson, St. Stephen's	350.00	350.00
Hannibal, Trinity	187.50	187.50
Jefferson City, Grace	200.00	200.00
Kirkwood, Grace	3,000.00	3,000.00
Louisiana, Calvary	25.00	25.00
Macon, St. James	10.00	10.00
Monroe, St. Jude's	12.00	12.00
Palmyra, St. Paul's	60.00	60.40
Webster Groves, Emmanuel	3,250.00	3,250.00

Parishes:	Apportionment	Payment
St. Louis:		
All Saints	600.00	600.00
Ascension	1,200.00	1,200.00
Cathedral	8,000.00	8,000.00
Holy Apostles	220.00	220.00
Holy Communion	200.00	200.00
St. Alban's	10.00	10.00
St. John's	300.00	288.67
St. Michael & St. George	5,500.00	5,500.00
St. Paul's	200.00	200.00
St. Stephen's	75.00	45.00
St. Peter's	5,000.00 ^{&MITE}	5,100.77 ^{BOX}
Trinity	625.00	625.00
Missions:		
Bonne Terre, St. Peter's	5.00	5.00
Chaffee	5.00	5.00
Clarksville, Grace	47.82	50.89
Cuba, St. Andrew's	1.00	1.00
Ironton, St. Paul's	8.00	4.00
Kirksville, Trinity	50.00	50.00
Overland, St. Paul's	141.00	152.17
Poplar Bluff, Holy Cross	20.00	20.00
Rolla, Christ Church	50.00	50.00
St. James, Trinity	5.00	5.00
Sullivan, St. John's	12.00	12.00
Valley Park, St. Luke's	30.42	30.42
St. Louis:		
Grace	75.00	115.10
Holy Innocents	175.00	175.00
Prince of Peace	75.00	18.17
St. Andrew's	78.00 ^{&MITE}	104.09 ^{BOX}
St. Augustine's	100.00	84.67
St. Thomas	65.00	65.00
Moline		5.00
House Springs		2.00
Woodbine Heights		18.87
Totals	\$30,132.40	\$30,190.85

The above total, \$30,190.85, includes amounts received as follows:

From Church Treasurers\$27,754.66
From the Lenten Mite Boxes 2,436.19

Total\$30,190.85

The Church Program Fund has unpaid loans, as follows:

To the Aged and Infirm Clergy Fund\$4,800.00
To the First National Bank 3,000.00

Total\$7,800.00

Respectfully submitted,
STEPHEN B. SHELDON, Treasurer.

Department of Missions and Church Extension

Itemized Expenditures for the Year 1938 in the Church Program Report:

Stipends:	
Grace Church, St. Louis	\$ 1,338.93
St. Augustine's	931.09
St. Paul's,	662.96
St. Stephen's,	570.00
St. Thomas,	1,345.00
Cape Girardeau	1,040.00
Columbia	1,187.50
Overland	950.00
Palmyra District	873.81
Portland	162.00
Rolla District	487.50
Valley Park	256.50
Jefferson City	233.34
	\$10,038.63
Missionaries' Pension	\$ 1,051.41
Automobile Expense	413.00
Moving Expense	300.00
Insurance	57.50
Total Disbursements	\$11,860.54

APPENDIX No. 6

Report of the Treasurer Diocesan Extension and Maintenance Fund For the Year 1938.

Receipts

Surplus, December 31, 1937	\$ 177.91
From the Bishop's Trust Fund	\$ 437.00
From the Diocesan Ext. & Main. Fund, Trustee	6,471.45
	6,908.45
Total Receipts	\$7,086.36

Disbursements

Stipends:	
St. Andrew's, St. Louis	\$ 680.00
St. Alban's	240.00
Trinity	300.00
Bonne Terre	120.00
Louisiana District	500.00
Macon-Kirksville	1,510.00
	\$3,350.00
Pension Premiums	253.50
St. Paul's, Overland	1,373.95
Mt. Calvary Mission	474.30
St. James, Trinity, Interest	458.73
Total Disbursements	5,910.48
Surplus, December 31, 1938	\$1,175.88

Respectfully submitted,
STEPHEN B. SHELDON, Treasurer.

APPENDIX No. 7

**Report of the Treasurer
Theological Education Fund
For the Year 1938.**

Receipts

Surplus, December 31, 1937		\$1,554.66
Income from Investments	\$ 396.20	
Contribution from Church of the Ascension	8.75	404.95
		\$1,959.61
Total Receipts		

Disbursements

Allowance to Darby W. Betts	\$ 60.00	
Allowance to James R. Davidson	250.00	
Allowance to Marjorie Bailey	200.00	
		510.00
Total Disbursements		
Surplus, December 31, 1938		\$1,449.61

Respectfully submitted,
STEPHEN B. SHELDON, Treasurer.

APPENDIX No. 8

**Report of the Treasurer
Aged and Infirm Clergy Fund
For the Year 1938.**

Receipts

Surplus, December 31, 1937		\$ 715.52
Income from Investments	\$2,489.52	
Special Contribution	180.00	
Contribution from Church of the Ascension	11.95	2,681.47
		\$3,396.99
Total Receipts		

Disbursements

Stipends	\$1,510.00	
Total Disbursements		
		1,510.00
Surplus, December 31, 1938		\$1,886.99

Respectfully submitted,
STEPHEN B. SHELDON, Treasurer.

APPENDIX No. 9

Report of Trustees
Permanent Fund for the Support of the Episcopate
For the Year 1938.

Receipts.

Balance, January 1, 1938	\$ 309.04	
From Parishes Church of Ascension—'37	10.60	
“ “ “ “ —'38	11.55	
Interest	1,007.74	\$1,338.93

Disbursements.

Diocesan Assessment	\$ 900.00	
Rent Safe Deposit Box	8.25	
Collection Charges—Coupons60	
Service Charge, November	1.00	909.85

Balance, December 31, 1938 \$ 429.08

LIST OF SECURITIES — December 31, 1938.

State of Coahuila, Mexico6%	, No interest received ..	\$ 1,000.00
Shelby County Ry. Co.5%	, “ “ “ ..	1,900.00
Province of Alberta5½%	, “ “ “ ..	1,000.00
United Rys. of St. Louis4%	, “ “ “ ..	6,000.00
Northern Pacific Ry. Co.6%	2,000.00
Noel & Company, Inc.6%	1,000.00
Wells Properties Co.6%	1,000.00
Trinity Bldgs. Corp., N.Y.5½%	2,500.00
General Cable Corp.5½%	2,000.00
Goodyear Tire & Rubber Co. ...5	, (called 12-30-38)	1,000.00
Republic Steel Corp.4½%	1,000.00
Wheeling Steel Corp.4½%	1,000.00
Texas Power & Light Co.5	1,000.00
Columbia Gas & Electric Co. .5	1,000.00
New York Central R.R. Co.5	1,000.00
U.S. Government Bonds3½	4,500.00
U.S. Government Bonds3	1,100.00
U.S. Government Bonds2½	400.00
Youngstown Sheet & Tube Co..4	1,000.00
Total		\$31,400.00

Respectfully submitted,

CHARLES J. MILLER, Treasurer.

January 18, 1939.

APPENDIX No. 10

Trust Funds Held by the Bishop

January 1, 1938, to January 1, 1939.

Bishop Tuttle Trust Fund:	
Balance, January 1, 1938	\$ 3.87
Receipts	350.09
	\$ 353.96
Total Receipts	\$ 353.96
Disbursements	353.75
	\$ 0.21
Balance on hand January 1, 1939	\$ 0.21
Garth Legacy:	
Balance, January 1, 1938	\$ 41.26
Receipts	236.45
	\$ 277.71
Total Receipts	\$ 277.71
Disbursements	281.75
	\$ 4.04
Deficit, January 1, 1939	\$ 4.04
Maffitt Bequest:	
Balance, January 1, 1938	\$ 1.69
Receipts	28.61
	\$ 30.30
Total Receipts	\$ 30.30
Disbursements	30.00
	\$ 0.30
Balance on hand January 1, 1939	\$ 0.30
Cora E. Rein Memorial Fund:	
Balance, January 1, 1938	\$ 45.87
Receipts	1,171.53
	\$1,217.40
Total Receipts	\$1,217.40
Disbursements	1,077.48
	\$ 139.92
Balance on hand January 1, 1939	\$ 139.92
Gill Legacy:	
Balance, January 1, 1938	\$ 38.04
No Receipts or Disbursements	0.00
	\$ 38.04
Balance on hand January 1, 1939	\$ 38.04
DeVinney Legacy:	
Balance, January 1, 1938	\$ 45.94
Receipts	31.18
	\$ 77.12
Balance on hand January 1, 1939	\$ 77.12
O'Dell Legacy:	
Receipts	\$ 127.70
Disbursements	127.70
	\$ 0.00

Sallie A. Stephens Trust Fund:

Balance, Savings Account, January 1, 1938	\$ 309.33
Receipts	256.82
Bank Interest	2.33
<u>Total Receipts</u>	<u>\$ 568.48</u>
St. Louis Union Trust Company for investment	520.00
<u>Balance on hand January 1, 1939</u>	<u>\$ 48.48</u>

Anna M. Klug Legacy:

Receipts	\$ 43.88
Disbursements	43.88
<u>Balance on hand January 1, 1939</u>	<u>\$ 0.00</u>

St. John's Parish, Prairieville:

Receipts	\$ 36.55
Disbursements	36.55
<u>Balance on hand January 1, 1939</u>	<u>\$ 0.00</u>

Sarah K. White Trust Fund:

Receipts (Interest)	\$ 330.45
Principal payment	1,879.93
<u>Total Receipts</u>	<u>\$2,210.38</u>
Disbursements	1,879.93
<u>Balance on hand January 1, 1939</u>	<u>\$ 330.45</u>

Clergy Relief Fund:

Balance, January 1, 1938	\$ 143.70
Receipts	200.00
<u>Balance on hand January 1, 1939</u>	<u>\$ 343.70</u>

Woman's Auxiliary:

Balance, January 1, 1938	\$ 207.50
Receipts (1938 pledge paid in full)	2,000.00
<u>Total Receipts</u>	<u>\$2,207.50</u>
Loan to St. Paul's Church, St. Louis	500.00
<u>Balance on hand January 1, 1939</u>	<u>\$1,707.50</u>

Bishop's Purse:

Balance, January 1, 1938	\$ 143.45
Receipts	2,255.12
<u>Total Receipts</u>	<u>\$2,398.57</u>
Disbursements	2,275.71
<u>Balance on hand January 1, 1939</u>	<u>\$ 122.86</u>

Convocation Fund:

Balance, January 1, 1938	\$ 105.07
Receipts	8.74
<u>Balance on hand January 1, 1939</u>	<u>\$ 113.81</u>

Special Fund:

Receipts	\$1,000.00
No Disbursements	0.00
<u>Balance on hand January 1, 1939</u>	<u>\$1,000.00</u>

APPENDIX No. 11

Report of the Diocesan Council

To the Convention:

The Diocesan Council recommends to the Convention the adoption of the attached budgets for Diocesan Expense, the Diocesan Church Program, and Diocesan Extension and Maintenance Expense, and schedules of Assessments and Apportionments; and that the Church Program expectancy for 1939 to the National Council be fixed at \$11,000.00.

Respectfully submitted,

C. E. REMICK, Recording Secretary.

APPENDIX 11-A.

**Diocesan Assessments
For the Year 1939.**

Parishes:	Assessment
Afton, Christ Church	\$ 1.84
*Cape Girardeau, Christ Church	75.00
Columbia, Calvary	325.54
DeSoto, Trinity	31.09
Ferguson, St. Stephen's	252.55
*Hannibal, Trinity	112.50
*Jefferson City, Grace	50.00
Kirkwood, Grace	933.66
Louisiana, Calvary	161.00
*Macon, St. James	10.00
*Monroe City, St. Jude's	20.00
Palmyra, St. Paul's	64.24
Webster Groves, Emmanuel	1,093.50
St. Louis:	
All Saints	493.64
Ascension	1,193.02
Cathedral	3,398.50
*Holy Apostles	181.50
*Holy Communion	150.00
St. Alban's	65.05
*St. John's	300.00
St. Michael & St. George	2,899.76
*St. Paul's	220.00
St. Peter's	2,499.56
*St. Stephen's	20.00
*Trinity	200.00
Missions:	
Bonne Terre, St. Peter's	8.97
Chaffee	2.00
Clarksville, Grace	47.38
Cuba, St. Andrew's	1.45
*Ironton, St. Paul's	10.00
Kirksville, Trinity	25.00
*Overland, St. Paul's	120.00
Poplar Bluff, Holy Cross	20.00
Portland, St. Mark's	5.00

*Rolla, Christ Church	50.00
*St. James, Trinity	5.00
Sullivan, St. John's	24.00
Valley Park, St. Luke's	18.55
St. Louis:	
Grace	100.00
St. Mark's	154.31
Prince of Peace	36.87
*St. Augustine's	100.00
*St. Thomas	50.00
 Total	<u>\$15,530.48</u>
Permanent Episcopate Fund	900.00
 Total	<u>\$16,430.48</u>
*Adjusted Assessments.	

APPENDIX No. 11-B

Diocesan Expense Budget For the Year 1939.

Bishop's Salary	\$6,000.00
Bishop Johnson's Annuity	1,000.00
Bishop's Pension	525.00
Bishop's Secretary	1,800.00
Bishop's Office (including telephone and telegrams)	400.00
Bishop's Travel & Automobile Expense	1,250.00
Diocese, Convention and Council:	
Secretary, Stipend	\$300.00
Clerical Expense	800.00
Travel Expense	25.00
Sundries	400.00
	<u>1,525.00</u>
Diocesan Office:	
Light, Heat and Janitor Service	600.00
Telephone and Telegrams	215.00
Printing, Postage and Stationery	150.00
Office Supplies	75.00
	<u>1,040.00</u>
Discretionary Fund	1,200.00
Diocesan Mailing List	100.00
Journal Expense	300.00
General Convention Deputies' Expense ($\frac{1}{3}$)	450.00
General Convention Assessment ($\frac{1}{3}$)	100.00
Gen. Conv. Assmt. towards salary of Presiding Bishop	120.40
Treasurer's Bond	12.50
Clergy Conference	85.00
Provincial Synod Assessment	75.00
Sinking Fund	300.00
 Total	<u>\$16,282.90</u>

APPENDIX No. 11-C

Apportionments For the Year 1939.

Parishes:	Apportionment
Affton, Christ Church	\$ 3.00
Cape Girardeau, Christ Church	25.00
Columbia, Calvary	150.00
DeSoto, Trinity	16.41
Ferguson, St. Stephen's	400.00
Hannibal, Trinity	206.25
Jefferson City, Grace	200.00
Kirkwood, Grace	3,300.00
Louisiana, Calvary	25.00
Macon, St. James	10.00
Monroe City, St. Jude's	12.00
Palmyra, St. Paul's	60.00
Webster Groves, Emmanuel	3,300.00
St. Louis:	
All Saints	660.00
Ascension	1,200.00
Cathedral	8,800.00
Holy Apostles	242.00
Holy Communion	200.00
St. Alban's	20.00
St. John's	300.00
St. Michael & St. George	4,500.00
St. Paul's	220.00
St. Peter's	5,500.00
St. Stephen's	75.00
Trinity	625.00
Missions:	
Bonne Terre, St. Peter's	5.00
Chaffee	5.00
Clarksville, Grace	60.00
Cuba, St. Andrew's	1.10
Ironton, St. Paul's	8.00
Kirkwood, Epiphany	12.67
Kirksville, Trinity	50.00
Overland, St. Paul's	175.00
Poplar Bluff, Holy Cross	30.00
Rolla, Christ Church	55.00
St. James, Trinity	5.50
Sullivan, St. John's	13.20
Valley Park, St. Luke's	33.70
St. Louis:	
Grace	75.00
Prince of Peace	85.00
St. Augustine's	100.00
St. Mark's	253.00
St. Thomas	65.00
Total	\$31,081.83

APPENDIX No. 11-D

Budget
Diocesan Church Program
For the Year 1939.

Department of Missions and Church Extension	\$11,690.32*
Department of Christian Social Service	6,100.00
Department of Finance	1,000.00
Department of Religious Education	400.00
Department of Field	400.00
Interest on Notes	415.00
Payment on Loans	500.00
	<hr/>
Total for Diocese	\$20,505.32

Budget
Department of Missions and Church Extension
For the Year 1939.

Grace Church, St. Louis	\$ 1,205.04
Jefferson City, Grace	400.00
St. Augustine's, St. Louis	837.97
St. Paul's, St. Louis	900.00
St. Stephen's, St. Louis	513.00
St. Thomas Mission to the Deaf, St. Louis	1,345.00
Cape Girardeau (\$475.00 incl. for salary of student Pastor)	1,200.00
Columbia, Calvary	1,200.00
Louisiana District (Automobile Expense)	256.50
Overland, St. Paul's	850.00
Palmyra District	873.81
Portland, St. Mark's	162.00
Rolla, Christ Church—Salary of Student Pastor ..	\$487.50
Automobile Expense	156.50
	<hr/>
Valley Park, St. Luke's	228.00
Pension Premium of Missionaries	775.00
Travel and Moving Expense of Missionaries	300.00
	<hr/>
Total	\$11,690.32*

APPENDIX No. 11-E

Budget
Diocesan Extension and Maintenance Expense
For the Year 1939.

Stipends:

St. Mark's, St. Louis	\$ 680.00	
St. Alban's "	240.00	
St. Paul's "	660.00	
Trinity "	300.00	
Cape Girardeau, Christ Church	450.00	
Louisiana District	500.00	
Macon-Kirksville	1,510.00	\$3,410.00
<hr/>		
Pension Premiums	250.00	
Overland Indebtedness	1,745.75	
Trinity, St. James, Interest	120.00	
Moving Expenses of Missionaries	300.00	
Reserve Fund	2,000.00	
<hr/>		
Total	\$ 8,755.75	

The following reports are not printed in the Journal but are on file in the Diocesan Office:

- Church Pension Fund Committee.
- Department of Religious Education.
- Episcopal Home for Children.
- Woman's Auxiliary.
- Girls' Friendly Society.
- Historiographer of the Diocese.
- Mission to the City Institutions.
- St. Luke's Hospital.
- Social Service Department of the City Mission.
- Diocesan Foreword, Financial Statement.
- Department of the Field.

Episcopal Acts.

POSTULANTS.

- August 18, 1937 — Clarendon Hyde.
- December 15, 1938 — Charles Stinette, Jr.

CANDIDATES FOR HOLY ORDERS.

- December 15, 1937 — George F. Tittmann.
- December 15, 1937 — James R. Davidson, Jr.

ORDINATION TO THE DIACONATE.

- June 18, 1938 — Darby Wood Betts.

CLERGYMEN RECEIVED.

- October 3, 1938 — Gregory J. Lock, from Southern Virginia.
- January 31, 1939 — Clifford L. Stanley, from Harrisburg.
- February 1, 1939 — Edward Joseph Day, from Massachusetts.
- February 6, 1939 — J. Francis Sant, from Michigan.

CLERGYMEN TRANSFERRED.

- October 3, 1938 — Wayne S. Snoddy, to Southern Ohio.
- November 1, 1938 — Arthur H. Beardsley, to Oklahoma.

MISSIONS DEORGANIZED.

- St. Andrew's, Holy Innocents', and Mount Calvary, St. Louis.
(Minutes, page 25.)

Confirmation Services	42
Baptisms	8
Marriages	2
Funerals	9
Other Services	64

VISITATIONS FOR CONFIRMATIONS.

Place	Date, 1938	Presented by	Number
Kirkwood	Jan. 3.	The Rev. Robert O. Kevin, Ph.D.	1
Overland	Jan. 24.	The Rev. Robert W. Fay	10
Ferguson	Jan. 31.	The Rev. Kenneth E. Heim	2
Ferguson	Feb. 20.	The Rev. Kenneth E. Heim	19
Kirkwood	Mar. 6.	The Rev. Robert O. Kevin, Ph. D.	15
Valley Park	Mar. 6.	The Rev. Robert O. Kevin, Ph.D.	14
Epiphany, Kirkwood	Mar. 6.	The Rev. Robert O. Kevin, Ph.D.	5
Webster Groves	Mar. 27.	The Rev. J. Manly Cobb	30
Ferguson	Apr. 20.	The Rev. Kenneth E. Heim	2
Hannibal	Apr. 24.	The Rev. Raymond E. Maxwell	11
Macon	Apr. 28.	The Rev. J. Presley Pound	6
	(3 of these for Trinity Church, Kirksville)		
Rolla	May 22.	The Rev. O. V. Jackson	13
Sikeston	May 29.	The Rev. Arthur H. Beardsley	3
	(For Bloomfield Mission)		
Cape Girardeau	May 29.	The Rev. Arthur H. Beardsley	7
	(One of these for Chaffee Mission)		
Jefferson City	June 5.	The Rev. Wilbur D. Ruggles	9
Louisiana	June 12.	The Rev. David Coombs	3
Clarksville	June 12.	The Rev. David Coombs	1
Palmyra	June 19.	The Rev. Arthur E. Woodward	3
Overland	July 10.	The Rev. Robert W. Fay	9
Hannibal	Dec. 18.	The Rev. Raymond E. Maxwell	4
Macon	Dec. 19.	The Rev. J. Presley Pound	4
St. Louis:			
Holy Communion	Jan. 23.	The Rev. W. W. S. Hohenschild	14
St. Augustine's	Feb. 6.	The Rev. Frank Maples	14
St. Andrew's	Feb. 13.	The Rev. Charles C. Wilson	8
	(One of these for Holy Innocents)		
St. Stephen's	Feb. 27.	The Rev. Roy S. Rawson	7
	(One of these for Cathedral)		
St. John's	Feb. 27.	The Rev. Leighton H. Nugent	12
Ascension	Mar. 14.	The Rev. John S. Bunting, D.D.	9
All Saints'	Mar. 27.	The Rev. D. R. Clarke	32
St. Michael's	Apr. 3.	The Rev. Karl Morgan Block, D.D.	54
St. Alban's	Apr. 3.	The Rev. Frederick W. Burford	8
St. Peter's	Apr. 10.	The Rev. Hulbert A. Woolfall, D.D.	39
St. Thomas'	Apr. 10.	The Rev. Arthur O. Steidemann	6
Grace	Apr. 10.	The Rev. William Kirk	4
Prince of Peace	May 1.	The Rev. Rufus D. S. Putney	8
Cathedral	May 8.	The Very Rev. Sidney E. Sweet, D.D.	67
St. Paul's	May 8.	The Rev. Wayne S. Snoddy, D.D.	19
City Mission	May 10.	The Rev. James H. George	3
Cathedral	June 27.	The Rev. John S. Bunting, D.D.	2
St. Michael's	July 10.	The Rev. Karl Morgan Block, D.D.	8
All Saints'	Sept. 11.	The Rev. D. R. Clarke	13
Holy Apostles'	Dec. 4.	The Rev. Early W. Poindexter	10
St. Augustine's	Dec. 4.	The Rev. Frank Maples	11

Total Confirmations, Diocese of Missouri, in 1938 519

JOURNAL OF 1939
REPORTS OF 1938

Tables
of
Statistics

The figures in the following tables of statistics were obtained from Canonical Parochial Reports, and from other sources when Parishes or Missions failed to make Canonical Reports.

The complete omission of the names of Parishes or Missions indicates that no reports were received and no information was available.

VITAL STATISTICS 1938

	Affton, Christ Church	Cape Girardeau, Christ Church	Columbia, Calvary	De Soto, Trinity	Ferguson St. Stephen's	Hannibal, Trinity	Jefferson City, Grace	Kirkwood, Grace	Louisiana, Calvary	Macor, St. James'	Mexico, St. Paul's	Monroe St. Jude's	Palmyra, St. Paul's	Prairieville, St. John's	St. Charles, Trinity	St. Louis, All Saints'	St. Louis, Christ Church Cathedral	St. Louis, Church of the Ascension	St. Louis, Church of the Holy Apostles	St. Louis, Church of the Holy Communion	Item No.
1 Baptisms, Children.....	3	1	11	2	10	14	2	3	3	1	1	1	1	1	1	11	37	15	8	14	1
2 Baptisms, Adults.....	3	1	2	4	12	17	2	2	2	3	3	1	1	1	1	12	8	8	1	1	2
3 Baptisms, Total.....	3	1	13	4	12	17	2	2	2	3	3	1	1	1	1	23	45	15	8	15	3
4 Confirmations, Male.....	5	10	6	4	8	1	5	1	2	2	2	1	2	2	2	24	40	7	3	7	4
5 Confirmations, Female.....	5	13	9	5	8	2	2	2	2	2	2	2	2	2	2	21	27	4	7	7	5
6 Confirmations, Total.....	10	23	15	9	16	3	7	3	4	4	4	3	4	4	4	45	67	11	10	14	6
7 Marriages.....	1	4	2	4	7	11	6	6	6	6	6	1	5	1	3	45	14	6	8	7	7
8 Burials.....	1	2	3	4	5	13	3	18	3	18	3	3	1	1	15	40	13	8	18	8	8
9 Families.....	3	78	13	94	80	57	285	44	33	14	15	14	15	26	147	371	141	121	9	9	9
10 Individuals (not thus included).....	6	52	6	32	63	52	90	24	13	29	4	13	29	4	168	669	99	112	10	10	10
11 Confirmed Persons.....	10	141	217	31	246	229	137	650	147	108	17	44	74	62	7	590	1236	340	423	361	11
12 Church Members (All Baptized Persons).....	10	153	451	33	337	282	215	930	147	110	17	46	81	63	7	650	1706	495	515	600	12
13 Communicants, Last Reported.....	10	131	260	28	197	211	122	606	117	101	17	35	71	64	7	355	1148	460	465	308	13
14 Communicants, Added by Confirmation.....	10	10	23	15	9	16	3	7	3	7	3	3	3	3	3	45	67	11	10	14	14
15 Communicants, Received by Transfer.....	6	6	10	3	5	10	3	3	3	3	3	1	2	2	5	13	10	2	20	15	15
16 Communicants, Admitted Otherwise.....	1	1	2	1	10	13	1	10	13	1	1	1	1	1	1	15	5	5	60	16	16
17 " Transferred to Other Parishes.....	1	1	2	1	7	3	1	3	3	1	1	1	1	1	1	6	11	5	6	9	17
18 Communicants, Lost by Death.....	1	1	1	1	10	3	1	10	3	1	1	1	1	1	1	9	14	13	4	9	18
19 " Lost by Rem. Without Trans.....	47	3	10	12	14	14	14	14	14	14	14	14	14	14	14	4	123	49	23	19	19
20 Communicants, Present Number.....	10	141	217	24	229	229	136	611	133	108	17	36	74	63	7	386	1218	340	423	361	20
21 Daily Offices, Sunday.....	10	36	9	79	82	38	42	39	39	6	26	18	6	18	6	61	47	52	41	26	21
22 Daily Offices, Other Days.....	1	1	25	14	12	5	20	20	9	11	2	27	52	8	72	22	22	22	22	22	22
23 Holy Communion, Sunday.....	1	37	3	61	56	54	64	43	37	18	33	9	85	67	60	59	125	23	23	23	23
24 Holy Communion, Other Days.....	1	1	20	20	8	10	14	22	22	22	22	22	29	2	111	26	11	10	53	24	24
25 Officers and Teachers, Male.....	2	3	4	1	5	1	1	1	1	1	1	1	1	1	1	2	6	4	6	10	25
26 Officers and Teachers, Female.....	6	8	7	29	4	1	1	1	1	1	1	1	5	1	7	11	10	12	17	26	26
27 Pupils, Male.....	14	41	36	26	80	16	8	8	8	8	8	8	8	8	8	31	68	30	29	71	27
28 Pupils, Female.....	18	24	27	90	18	12	12	12	12	12	12	12	12	12	12	26	42	36	36	75	28
29 Bible Classes, Male.....	4	4	4	4	4	4	4	4	4	4	4	4	4	4	4	8	11	7	12	29	29
30 Bible Classes, Female.....	4	4	4	4	4	4	4	4	4	4	4	4	4	4	4	15	42	2	10	30	30
31 Total Membership.....	52	76	89	69	234	39	22	22	22	22	22	22	6	6	6	89	180	80	92	189	31

85

VITAL STATISTICS

St. Louis, Church of the Holy Communion
 St. Louis, Church of the Holy Apostles
 St. Louis, Church of the Ascension
 St. Louis, Cathedral
 St. Louis, Christ Church
 St. Louis, All Saints'
 St. Charles, Trinity
 St. John's, Prairieville
 St. Paul's, Macor
 St. James', Macor
 St. Paul's, Mexico
 St. Peter's, St. Louis
 St. Jude's, Monroe
 St. Paul's, Palmyra
 St. Paul's, Jefferson City
 Grace, Kirkwood
 Grace, Hannibal
 St. Stephen's, Ferguson
 Trinity, Columbia
 Christ Church, Cape Girardeau
 Christ Church, Affton
 Item No.

VITAL STATISTICS 1938

	St. Louis, Church of St. Michael & St. George	St. Louis, St. Alban's	St. Louis, St. John's	St. Louis, St. Paul's	St. Louis, St. Peter's	St. Louis, St. Stephen's	St. Louis, Trinity	Webster Groves, Emmanuel	Bloomfield, St. John the Evangelist	Bonne Terre, St. Peter's	Canton, St. Peter's	Clarksville, Grace	Cuba, St. Andrew's	Fredericktown, St. Paul's	Ironton, St. Paul's	Kirksville, Trinity	Kirkwood Epiphany	Moberly, Christ Church	Overland, St. Paul's	Poplar Bluff, Holy Cross	Item No.
1 Baptisms, Children.....	54	33	10	16	6	1	13	1	1	12	1
2 Baptisms, Adults.....	18	2	1	3	4	1	1	4	2
3 Baptisms, Total.....	72	35	11	19	10	1	14	1	1	1	16	3
4 Confirmations, Male.....	26	4	5	8	17	4	15	1	1	10	4
5 Confirmations, Female.....	36	4	7	11	22	3	15	2	1	3	4	9	5
6 Confirmations, Total.....	62	8	12	19	39	7	30	3	1	3	5	19	6
7 Marriages.....	19	3	10	5	4	2	9	1	7	7
8 Burials.....	13	4	43	6	9	10	13	2	1	2	2	1	12	1	8
9 Families.....	785	50	240	135	230	275	90	266	9	7	16	11	95	15	9
10 Individuals (not thus included).....	99	25	18	20	112	20	77	90	6	6	25	12	10
11 Confirmed Persons.....	1326	72	455	360	713	411	225	677	10	17	9	24	23	3	26	33	22	17	200	27	11
12 Church Members (All Baptized Persons).....	2264	80	520	420	772	689	261	805	10	20	9	24	27	3	26	40	46	17	200	27	12
13 Communicants, Last Reported.....	1300	84	445	354	683	304	221	516	10	15	9	23	27	3	16	30	20	17	179	32	13
14 Communicants, Added by Confirmation..	62	8	12	19	39	7	30	3	1	3	5	19	14
15 Communicants, Received by Transfer.....	20	2	3	3	8	2	6	15
16 Communicants, Admitted Otherwise.....	28	14	10	5	2	16
17 " Transferred to Other Parishes.....	10	6	8	2	3	3	2	2	17
18 Communicants, Lost by Death.....	5	5	2	1	8	1	2	1	18
19 " Lost by Rem. Without Trans.....	69	20	10	19	16	31	17	5	5	3	2	19
20 Communicants, Present Number.....	1326	72	438	354	713	288	208	538	13	15	9	24	23	3	18	33	22	17	200	27	20
21 Daily Offices, Sunday.....	51	47	65	44	87	57	14	59	6	2	10	8	29	50	90	2	21
22 Daily Offices, Other Days.....	87	10	7	17	201	59	16	1	16	40	10	22
23 Holy Communion, Sunday.....	53	29	65	31	109	106	150	66	1	12	2	12	60	1	23
24 Holy Communion, Other Days.....	40	12	6	52	49	175	19	2	6	10	5	24
25 Officers and Teachers, Male.....	10	8	4	5	2	2	10	1	1	2	25
26 Officers and Teachers, Female.....	27	1	8	8	11	9	3	22	4	4	4	7	7	26
27 Pupils, Male.....	226	4	60	34	44	45	9	118	7	12	15	40	17	27
28 Pupils, Female.....	251	4	78	42	64	64	12	150	5	21	25	45	9	28
29 Bible Classes, Male.....	2	5	29
30 Bible Classes, Female.....	10	17	75	30	3	5	38	30
31 Total Membership.....	526	9	176	88	199	120	26	330	19	38	50	132	33	31

65

VITAL STATISTICS 1938

	Portland, St. Mark's	Rolla, Christ Church	Salem, Trinity	St. James, Trinity	St. Louis, Church of the Holy Innocents	St. Louis, Grace	St. Louis, Prince of Peace	St. Louis, St. Andrew's	St. Louis, St. Augustine's	St. Louis, St. Thomas'	Sullivan, St. John's	Valley Park, St. Luke's	Chaffee	Doniphan	Herculaneum, Grace	St. Louis, Epiphatha	Sikeston	Totals	Item No.
1 Baptisms, Children.....				4	1	16			11	1	1	7						321	1
2 Baptisms, Adults.....		4						1	3	2								75	2
3 Baptisms, Total.....		4		4	1	16		1	14	3	1	7						395	3
4 Confirmations, Male.....		6				1	1	3	11	3		1						238	4
5 Confirmations, Female.....		7			1	3	7	4	14	3		13						281	5
6 Confirmations, Total.....		13			1	4	8	7	25	6		14						519	6
7 Marriages.....		6		4		3		1	2	2		1						199	7
8 Burials.....		4		4	10	12			29	3	1	1						344	8
9 Families.....	20	49	4	8	108	188	11	60	80	44	4	15						4,337	9
10 Individuals (not thus included).....	25	35		7	21	37	7	10	20	33	5	10						2,139	10
11 Confirmed Persons.....	40	163	7	30	132	398	35	70	193	165	11	53	8	4	20	11	14	11,074	11
12 Church Members (All Baptized Persons).....	75	222	7	31	170	745	35	200	215	165	21	55	8	4	20	11	14	15,106	12
13 Communicants, Last Reported.....	40	156	6	28	130	323	27	19	218	134	22	57	8	4	20	11	14	10,218	13
14 Communicants, Added by Confirmation.....		13			1	4	8	7	25	6		14						519	14
15 Communicants, Received by Transfer.....		2			9	4		15	1									152	15
16 Communicants, Admitted Otherwise.....				4														205	16
17 " Transferred to Other Parishes.....						3		2	11									99	17
18 Communicants, Lost by Death.....		1		2	8	3			2	3	1	1						115	18
19 " Lost by Rem. Without Trans.....		7							49			17						556	19
20 Communicants, Present Number.....	40	163	6	30	132	325	35	39	182	137	21	53	8	4	20	11	14	10,324	20
21 Daily Offices, Sunday.....	20	38		48	43	64		40	44	69	12	50						1,781	21
22 Daily Offices, Other Days.....		15		7	15	10		12	7			40						848	22
23 Holy Communion, Sunday.....	4	16		12	68	61		14	55	12	9							1,783	23
24 Holy Communion, Other Days.....		2		1	4	17		1	4	5		10						757	24
Church School																			
25 Officers and Teachers, Male.....		1			1	6	2		2			2						105	25
26 Officers and Teachers, Female.....		3			5	13	5	6	5			9						285	26
27 Pupils, Male.....		19			15	122	12	20	30			62						1,361	27
28 Pupils, Female.....		12			20	107	29	27	27			107						1,545	28
29 Bible Classes, Male.....		1				35			9									94	29
30 Bible Classes, Female.....		3				15			9									320	30
31 Total Membership.....		39			41	298	48	53	82			180						3,704	31

27	Pupils, Male.....	19	20	107	27	27	107	1,545	28
28	Pupils, Female.....	12	20	107	29	27	107	94	29
29	Bible Classes, Male.....	1	35	320	30
30	Bible Classes, Female.....	3	15	31
31	Total Membership.....	39	41	298	48	53	82	180	3,704

JOURNAL OF 1939

Current Receipts

of
PARISHES and MISSIONS

for
1938

RECEIPTS 1938

	Affton, Christ Church	Cape Girardeau, Christ Church	Columbia, Calvary	De Soto, Trinity
Receipts for Local Support.				
1 From Plate Collection.....	46.40	111.92	695.09	60.70
2 From Pledges (Env., Subscriptions, etc.)		1,253.44	3,038.05	164.50
3 From Pew Rents or Assessments.....				
4 From Church School & Other Parish Org.....	.37		510.00	
5 From Int. on Bank Dep., Inv. and End.....			37.50	
6 From Any Other Source.....	1.25	321.90	285.35	77.39
Total Receipts for Parish Support.....	48.02	1,687.26	4,565.99	302.59
Receipts for Special Parochial Purposes.				
7 From Com. Alms and Relief of the Poor.....		11.22		
8 From Church School & Other Parish Org.....				
9 From Pledged or Unpledged Sub. & Gifts.....				
10 From Int. on Inv. for Special Par. Objects.....				
11 From All Other Sources.....				
Total of Receipts for Spec. Paro. Purposes.....		11.22		
12 Total Receipts for Dio. & Gen. Church Prog.....				
13 Special Offerings for Outside Purposes.....		18.69		
Total Receipts.....	48.02	1,717.17	4,565.99	302.59

RECEIPTS 1938

	Prairieville, St. John's	St. Louis, All Saints'	St. Louis, Christ Church Cathedral	St. Louis, Church of the Ascension
Receipts for Local Support.				
1 From Plate Collection.....	36.27	183.74	1,943.59	884.21
2 From Pledges (Env., Subscriptions, etc.)	41.00	4,338.19	24,130.33	12,917.34
3 From Pew Rents or Assessments.....			685.00	
4 From Church School & Other Parish Org.....		34.68	425.00	50.00
5 From Int. on Bank Dep., Inv. and End.....	36.56	21.29	19,931.38	1,542.48
6 From Any Other Source.....	7.20	700.13	1,271.71	
Total Receipts for Parish Support.....	121.03	5,278.03	48,387.01	15,394.03
Receipts for Special Parochial Purposes.				
7 From Com. Alms and Relief of the Poor.....		156.49	1,935.80	
8 From Church School & Other Parish Org.....		816.90		
9 From Pledged or Unpledged Sub. & Gifts.....		105.17		
10 From Int. on Inv. for Special Par. Objects.....			2,740.69	
11 From All Other Sources.....			3,263.88	
Total of Receipts for Spec. Paro. Purposes.....		1,078.56	7,940.37	
12 Total Receipts for Dio. & Gen. Church Prog.....		600.00	6,396.80	
13 Special Offerings for Outside Purposes.....		132.50		205.81
Total Receipts.....	121.03	7,089.09	62,724.18	15,599.84

DeSoto,
Trinity

60.70
164.50
.....
.....
77.39
302.59

302.59

Ferguson St. Stephen's	Hannibal, Trinity	Jefferson City, Grace	Kirkwood, Grace	Louisiana, Calvary	Macon, St. James'	Monroe St. Jude's	Palmyra, St. Paul's	Item No.
399.19	287.86	677.75	389.71	397.18	123.00	84.15	63.13	1
2,974.50	3,038.30	2,235.50	8,015.63	1,294.65	1,037.00	649.40	2
.....	3
275.00	528.81	223.20	641.00	304.86	350.00	4
.....	340.00	64.47	300.00	50.00	5
.....	7.17	295.63	2,815.87	180.00	6
3,655.86	4,150.60	3,476.45	11,926.68	1,996.69	1,510.00	564.15	762.53	Total
.....	45.00	205.31	47.69	7
.....	200.00	50.00	58.13	8
.....	9
.....	4,000.00	10
.....	4,245.00	255.31	105.82	11
.....	66.75	250.00	2,573.64	25.00	12.00	60.00	12
.....	47.66	19.72	7.00	10.61	13
3,703.52	4,217.35	7,991.17	14,755.63	2,028.69	1,510.00	576.15	938.96	Total

St. Louis,
Church of the
Ascension

884.21
2,917.34
.....
50.00
5,424.8
.....
3,394.03

205.81

5,599.84

St. Louis, Church of the Holy Apostles	St. Louis, Church of the Holy Communion	St. Louis, Church of St. Michael & St. George	St. Louis, St. Alban's	St. Louis, St. John's	St. Louis, St. Paul's	St. Louis, St. Peter's	St. Louis, St. Stephen's	Item No.
265.79	438.20	1,232.33	40.99	386.95	612.30	2,905.28	38.59	1
6,092.26	4,579.50	37,779.68	190.00	4,364.69	1,722.81	23,782.54	873.25	2
.....	22.00	3
.....	500.00	609.08	355.20	1,083.66	90.90	4
.....	2,451.47	732.30	2,318.81	292.70	5
.....	1,153.45	2,172.59	538.65	60.91	6
9,532.15	7,469.17	40,244.31	2,015.52	6,924.23	3,228.96	30,151.20	1,295.44	Total
.....	659.13	60.00	521.47	78.94	7
.....	517.41	71.33	8
.....	2,627.69	15.96	258.14	9
.....	34.28	10
.....	6.16	395.87	2,217.35	11
95.18	3,286.82	539.53	60.00	917.34	2,660.04	Total
.....
196.60	200.00	615.60	288.67	17.50	12
80.63	8.30	460.80	45.53	10.01	13
9,904.56	7,677.47	44,607.53	2,555.05	7,318.43	3,228.96	31,068.54	3,982.99	Total

RECEIPTS 1938

	St. Louis, Trinity	Webster Groves, Emmanuel	Bonne Terre, St. Peter's	Clarksville, Grace
Receipts for Local Support.				
1 From Plate Collection.....	314.58	817.79	71.55	121.73
2 From Pledges (Env., Subscriptions, etc.) ...	3,208.59	9,953.96		1,129.00
3 From Pew Rents or Assessments.....		768.75		
4 From Church School & Other Parish Org.....				
5 From Int. on Bank Dep., Inv. and End.....				42.00
6 From Any Other Source.....	1,483.34	1,448.16		
Total Receipts for Parish Support.....	5,006.51	12,988.66	71.55	1,292.73
Receipts for Special Parochial Purposes.				
7 From Com. Alms and Relief of the Poor.....		132.35		
8 From Church School & Other Parish Org.....	160.00	119.47		
9 From Pledged or Unpledged Sub. & Gifts.....				
10 From Int. on Inv. for Special Par. Objects.....				
11 From All Other Sources.....				
Total of Receipts for Spec. Paro. Purposes...	160.00	251.82		
12 Total Receipts for Dio. & Gen. Church Prog..	440.77	3,262.86		
13 Special Offerings for Outside Purposes.....		239.68		
Total Receipts.....	5,607.28	16,743.02	71.55	1,292.73

RECEIPTS 1938

	St. Louis, Church of the Holy Innocents	St. Louis, Grace	St. Louis, Prince of Peace	St. Louis, St. Andrew's
Receipts for Local Support.				
1 From Plate Collection.....		221.50	71.16	108.96
2 From Pledges (Env., Subscriptions, etc.) ...		916.13	161.50	690.05
3 From Pew Rents or Assessments.....				
4 From Church School & Other Parish Org.....		215.00	29.76	135.00
5 From Int. on Bank Dep., Inv. and End.....		4.30		
6 From Any Other Source.....	154.31	299.29		38.37
Total Receipts for Parish Support.....	154.31	1,656.22	262.42	972.38
Receipts for Special Parochial Purposes.				
7 From Com. Alms and Relief of the Poor.....		24.43		27.09
8 From Church School & Other Parish Org.....				
9 From Pledged or Unpledged Sub. & Gifts.....				
10 From Int. on Inv. for Special Par. Objects.....				
11 From All Other Sources.....		20.45		209.25
Total of Receipts for Spec. Paro. Purposes...		44.88		236.34
12 Total Receipts for Dio. & Gen. Church Prog..	175.00	109.38		104.09
13 Special Offerings for Outside Purposes.....		.75	4.46	48.96
Total Receipts.....	329.31	1,811.23	266.88	1,361.77

Cuba, St. Andrew's	Ironton, St. Paul's	Kirksville, Trinity	Overland, St. Paul's	Poplar Bluff, Holy Cross	Portland, St. Mark's	Rolla, Christ Church	St. James, Trinity	Item No.
20.00	36.81	296.05	80.97	30.00	355.41	39.65	1
.....	65.00	2,126.61	525.40	2,018.60	624.93	2
.....	3
73.43	788.90	39.15	4
.....	5
.....	106.13	616.30	37.74	70.00	632.76	5.77	6
93.43	207.94	3,827.86	644.11	100.00	3,045.92	670.35	Total
.....	11.55	7
.....	8
.....	9
.....	10
.....	11
.....	11.55	Total
.....	152.17	112.50	12
.....	13
93.43	207.94	3,980.03	644.11	100.00	3,158.42	681.90	Total

St. Louis, St. Augustine's	St. Louis, St. Thomas'	Sullivan, St. John's	Valley Park, St. Luke's	Totals	Item No.
128.57	40.40	23.59	16.42	15,099.46	1
1,949.30	180.50	116.00	192.69	168,370.82	2
.....	707.00	3
263.53	256.58	100.45	8,652.31	4
.....	43.88	28,167.14	5
.....	186.73	6.00	64.32	18,304.43	6
2,391.31	708.09	145.59	373.88	239,301.16	Total
.....
128.99	13.63	4,154.27	7
70.58	1,813.82	8
.....	3,256.96	9
.....	2,774.97	10
.....	19.22	10,132.18	11
199.57	32.85	22,132.20	Total
.....
84.67	15,744.00	12
18.45	13.42	1,372.98	13
2,694.00	740.94	159.01	373.88	278,550.34	Total

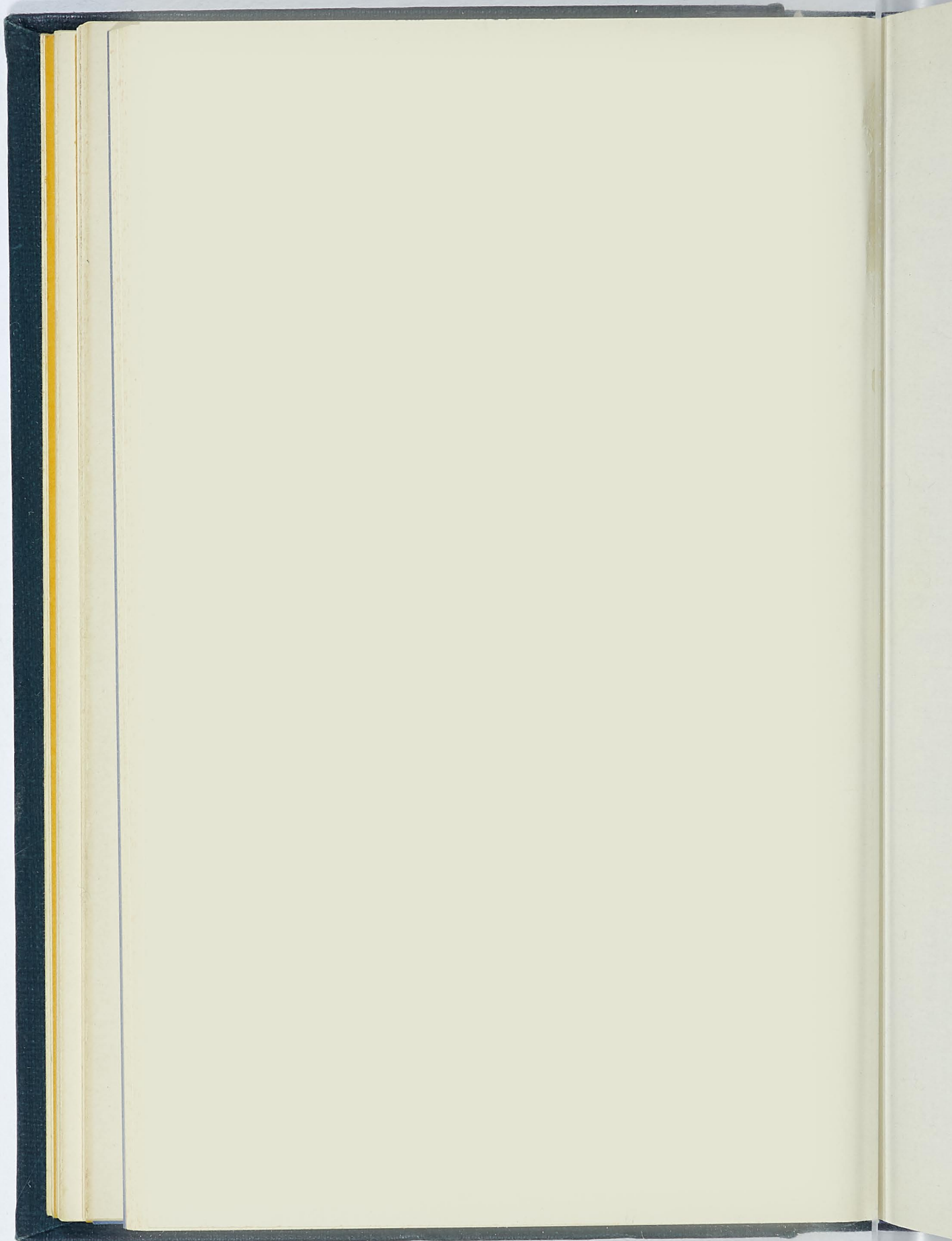

JOURNAL OF 1939

**Operating
Disbursements**

of

PARISHES and MISSIONS

for

1938

DISBURSEMENTS 1938

	Affton, Christ Church	Cape Girardeau, Christ Church	Columbia, Calvary	De Soto, Trinity
Parochial Current Expenses.				
1 For Salaries of Clergy and Lay Assistants.....		1,401.83	1,614.98	150.00
2 For Organist, Music and Choir.....		37.50	214.04	
3 For All Current Oper. Exp. (Ex. Repairs)...	35.40	200.23	714.36	65.24
Total of Current Expenses.....	35.40	1,639.56	2,543.38	215.24
4 For Pension Premium of Clergy.....		101.62	133.13	
5 For Support of Episcopate & Convention Fd. (Diocesan Assessment)	1.84	25.00	325.54	
Special Parochial Expenditures.				
6 For Com. Alms and Relief of the Poor.....		11.22		
7 For Support of Ch. Sch'l, Chapel or Mission.....				
8 For Repairs and Improvement.....	1.35	54.16	2,031.35	.25
9 For Interest on Loans or Mortgages.....		2.94	250.73	
10 For Any Other Purposes.....	7.70			99.20
Total of Special Parochial Expenditures.....	9.05	68.32	2,282.08	99.45
11 Total of Payments for Church Program.....	2.25	8.34		
12 For Special Offerings for Outside Purposes.....		18.69		
Total Disbursements.....	48.54	1,861.53	5,284.13	314.69

DISBURSEMENTS 1938

	Prairieville, St. John's	St. Louis, All Saints'	St. Louis, Christ Church Cathedral	St. Louis, Church of the Ascension
Parochial Current Expenses.				
1 For Salaries of Clergy and Lay Assistants.....		2,600.00	12,158.00	5,764.00
2 For Organist, Music and Choir.....	9.00	701.28	8,291.09	2,897.18
3 For All Current Oper. Exp. (Ex. Repairs)...		1,098.48	8,225.18	1,039.07
Total of Current Expenses.....	9.00	4,399.76	28,674.27	9,700.25
4 For Pension Premium of Clergy.....	23.85	170.57	931.62	577.19
5 For Support of Episcopate & Convention Fd. (Diocesan Assessment)		493.64	3,264.38	
Special Parochial Expenditures.				
6 For Com. Alms and Relief of the Poor.....		156.49	1,683.76	
7 For Support of Ch. Sch'l, Chapel or Mission.....		69.61	2,502.00	
8 For Repairs and Improvement.....		643.23	862.81	679.95
9 For Interest on Loans or Mortgages.....			3,595.20	178.75
10 For Any Other Purposes.....		366.92	13,178.17	438.35
Total of Special Parochial Expenditures.....		1,236.25	21,821.94	1,297.05
11 Total of Payments for Church Program.....		600.00	8,000.00	2,393.02
12 For Special Offerings for Outside Purposes.....		132.50	500.00	213.42
Total Disbursements.....	32.85	7,032.72	63,192.21	14,180.93

DISBURSEMENTS 1938

	St. Louis, Trinity	Webster Groves, Emmanuel	Bonne Terre, St. Peter's	Cuba, St. Andrew's
Parochial Current Expenses.				
1 For Salaries of Clergy and Lay Assistants...	2,940.00	6,656.50	30.00	30.00
2 For Organist, Music and Choir.....	302.50	1,354.43		
3 For All Current Oper. Exp. (Ex. Repairs)...	888.40	1,516.39	43.56	
Total of Current Expenses.....	4,130.90	9,527.32	73.56	30.00
4 For Pension Premium of Clergy.....	158.90	393.78		
5 For Support of Episcopate & Convention Fd. (Diocesan Assessment)	200.00	1,093.50	8.97	
Special Parochial Expenditures.				
6 For Com. Alms and Relief of the Poor.....		132.35		
7 For Support of Ch. Sch'l, Chapel or Mission.....		396.56		
8 For Repairs and Improvement.....	100.00	1,242.54		25.00
9 For Interest on Loans or Mortgages.....	305.00	111.75		
10 For Any Other Purposes.....	489.94	263.30		
Total of Special Parochial Expenditures.....	894.94	2,146.50		25.00
11 Total of Payments for Church Program.....	625.00	3,250.00	5.00	
12 For Special Offerings for Outside Purposes.....		368.85		
Total Disbursements.....	6,009.74	16,779.95	87.53	55.00

DISBURSEMENTS 1938

	St. Louis, Church of the Holy Innocents	St. Louis, Grace	St. Louis, Prince of Peace	St. Louis, St. Andrew's
Parochial Current Expenses.				
1 For Salaries of Clergy and Lay Assistants...		715.00		420.00
2 For Organist, Music and Choir.....		75.00		
3 For All Current Oper. Exp. (Ex. Repairs)...		689.39	227.48	301.77
Total of Current Expenses.....		1,479.39	227.48	721.77
4 For Pension Premium of Clergy.....		61.69		31.50
5 For Support of Episcopate & Convention Fd. (Diocesan Assessment)	154.31	100.00	47.70	
Special Parochial Expenditures.				
6 For Com. Alms and Relief of the Poor.....		50.00		
7 For Support of Ch. Sch'l, Chapel or Mission.....				44.27
8 For Repairs and Improvement.....		75.00	8.65	
9 For Interest on Loans or Mortgages.....				
10 For Any Other Purposes.....			57.13	
Total of Special Parochial Expenditures.....		125.00	65.78	44.27
11 Total of Payments for Church Program.....	175.00	115.10		104.99
12 For Special Offerings for Outside Purposes.....		10.26		44.29
Total Disbursements.....	329.31	1,891.44	340.96	946.82

Cuba, St. Andrew's

30.00
.....
176.08
30.00
1,013.08

.....
60.00
47.40

.....
25.00
18.32

.....
36.00
25.00
54.32

.....
47.84
.....
55.00
1,222.64

Clarksville, Grace	Fronton, St. Paul's	Kirksville, Trinity	Overland, St. Paul's	Poplar Bluff, Holy Cross	Portland, St. Mark's	Rolla, Christ Church	St. James, Trinity	Item No.
837.00	125.00	2,584.90	400.00	2,026.61	485.27	1
.....	300.00	2
176.08	24.75	722.62	395.95	144.61	3
1,013.08	149.75	3,307.52	400.00	2,722.56	629.88	Total
60.00	299.78	26.36	176.00	48.75	4
47.40	5.00	210.00	45.00	5.00	50.00	5.00	5
.....	6
.....	14.10	7.20	1.35	7
25.00	18.32	69.00	81.58	95.00	25.65	8
.....	16.00	3.00	9
.....	36.00	187.94	10
25.00	54.32	69.00	95.68	187.94	95.00	48.85	4.35	Total
.....	47.84	4.00	152.17	62.50	5.00	11
.....	12
55.00	1,222.64	227.75	4,065.15	659.30	100.00	3,059.91	692.98	Total

St. Louis, St. Andrew's

420.00
.....
301.77
721.77

31.50
.....

.....
44.27
69.45

104.99
44.29

946.82

St. Louis, St. Augustine's	St. Louis, St. Thomas'	Sullivan, St. John's	Valley Park, St. Luke's	Totals	Item No.	
1,339.10	411.00	120.00	101,350.70	1	
.....	5.00	26,713.54	2	
567.61	109.65	58.11	150.38	38,560.99	3	
1,906.71	520.65	183.11	150.38	166,625.23	Total	
139.03	28.50	9.00	6,980.44	4	
100.00	50.00	36.00	18.55	13,926.56	5	
128.96	36.95	1.50	5.10	6,331.11	6	
65.58	5,331.43	7	
44.27	69.45	2.61	141.05	17,087.20	8	
.....	180.00	17,373.80	9	
.....	7.75	30.42	17,057.13	10	
44.27	451.74	36.95	4.11	176.57	63,180.67	Total
84.67	65.00	30,798.05	11	
104.99	18.45	32.36	7.12	2,457.12	12	
44.29	2,700.60	733.46	239.34	345.50	283,968.07	Total

Contents

Convention of 1939.

	Page
Officers of the Diocese	3
Committees, Boards and Trustees	4
Organizations and Institutions	7
Parishes	9
Missions	10
Alphabetical List of Clergy	11
Lay Delegates	13
Rules of Order	15
Minutes	19
Appendix No. 1 , Bishop's Address	32
Appendix No. 2 , Report, Standing Committee	38
Appendix No. 3 , Report, Parochial Trust Fund	40
Appendix No. 4 , Report, Treasurer, Diocesan Expense Fund	41
Appendix No. 5 , Report, Treasurer, Church Program Fund	43
Appendix No. 6 , Report, Treasurer, Diocesan Extension & Maintenance Fund ...	45
Appendix No. 7 , Report, Treasurer, Theological Education Fund	46
Appendix No. 8 , Report, Treasurer, Aged & Infirm Clergy Fund .	46
Appendix No. 9 , Report, Permanent Fund for the Support of the Episcopate	47
Appendix No. 10 , Trust Funds held by the Bishop	48
Appendix No. 11 , Report, Diocesan Council	50
Appendix No. 11A, Diocesan Assessments for 1939	50
Appendix No. 11B, Diocesan Expense Budget, 1939	51
Appendix No. 11C, Diocesan Apportionments for 1939	52
Appendix No. 11D, Diocesan Church Program Budget, 1939	53
Appendix No. 11E, Diocesan Extension & Maintenance Budget for 1939	54
Reports not Published	55
The Bishop's Records:	
Episcopal Acts	55-56
Trust Funds	48
Vital Statistics	58
Receipts	61
Disbursements	67

e
3
4
7
9
0
1
3
5
9
2
8
40
41
43
45
46
47
48
50
50
51
52
53
54
55
56
48
58
61
67

LIST OF TREASURERS

Treasurer of the Diocese, and of the Diocesan Council,

Mr. Stephen B. Sheldon, 1210 Locust Street, St. Louis.

Treasurer of the Aged and Infirm Clergy Fund,

Mr. Stephen B. Sheldon, 1210 Locust Street, St. Louis.

Treasurer of Theological Education Fund,

Mr. Stephen B. Sheldon, 1210 Locust Street, St. Louis.

Treasurer of Permanent Episcopate Fund,

Mr. C. J. Miller, 4472 Maryland Ave., St. Louis.

Treasurer of the National Council,

Mr. Lewis B. Franklin, Church Mission House,
281 Fourth Avenue, New York.

Church Pension Fund,

20 Exchange Place, New York.