

Diocese of Missouri
Ninety-ninth
Convention
1938



SPECIAL OFFERINGS UNDER CANON XIX

Section 1. Offerings may be made annually in every Church in this Diocese for the following purposes, namely:

First: For the Permanent Fund for the Support of the Episcopate, on the Second Sunday in Lent.

Second: For the Theological Education Fund, on the Third Sunday in Advent.

Third: For St. Luke's Hospital, on the Sunday nearest St. Luke's Day.

Fourth: For the University of the South, on the Second Sunday after the Epiphany.

Fifth: For the Aged and Infirm Clergy Fund, on Christmas Day.

Sixth: For the Episcopal Home for Children, on the First Sunday in June.

Section 2. The offerings contemplated by this Canon shall be forwarded immediately to the Treasurers of the respective funds or institutions.

JOURNAL
of the
NINETY-NINTH CONVENTION

of the
Diocese of Missouri

HELD IN
CHRIST CHURCH CATHEDRAL, ST. LOUIS

FEBRUARY 8, 9, A.D. 1938

With Episcopal, Parochial and Personal Reports

Published by the Secretary

N O T I C E

The One-hundredth Convention of the Diocese of Missouri will be held in Christ Church Cathedral, St. Louis, on the first Tuesday in February, 1939.

CLAUDE ELWOOD REMICK,
Secretary.

St. Louis, February 9, 1938.

DIOCESE OF MISSOURI.

Organized November 16, 1840.

MISSIONARY BISHOP, RT. REV. JACKSON KEMPER,
D.D., LL.D.

Born December 24, 1789; Consecrated September 25, 1835;
Translated to Wisconsin in 1854; Died May 24, 1870.

FIRST BISHOP, RT. REV. CICERO STEPHENS HAWKS, D.D.

Born May 26, 1812; Consecrated October 20, 1844;
Died April 19, 1868.

SECOND BISHOP, RT. REV. CHARLES FRANKLIN
ROBERTSON, D.D., S.T.D., LL.D.

Born March 2, 1835; Consecrated October 25, 1868;
Died May 1, 1886.

THIRD BISHOP, RT. REV. DANIEL SYLVESTER TUTTLE,
D.D., S.T.D., D.C.L., LL.D.

Born January 26, 1837; Consecrated May 1, 1867;
Bishop of Missouri, August 9, 1886;
Presiding Bishop September 7, 1903;
Died April 17, 1923.

FOURTH BISHOP, RT. REV. FREDERICK FOOTE JOHNSON,
D.D.

Born April 23, 1866; Consecrated November 2, 1905;
Bishop-Coadjutor of Missouri, 1911;
Bishop of Missouri, 1923; Retired, November 8, 1933.

Officers of the Diocese.

Bishop.

THE RT. REV. WILLIAM SCARLETT,
1210 Locust Street, St. Louis.
Telephone: CHestnut 6460.

Secretary, Registrar, and Assistant Treasurer.

REV. CLAUDE ELWOOD REMICK,
1210 Locust Street, St. Louis.
Telephone: CEntral 1988 or CHestnut 6462.
Term as Registrar Expires 1940.

Treasurer.

MR. STEPHEN B. SHELDON,
1210 Locust St., St. Louis.
Telephone: CEntral 9696.

Chancellor.

JUDGE GEORGE C. HITCHCOCK,
Federal Commerce Trust Building, St. Louis.
Telephone: MAin 1887.
Term expires 1939.

Historiographer.

MR. MANSON M. BRIEN.

Committees, Boards and Trustees.

Members of the Diocesan Council.

THE BISHOP OF THE DIOCESE, President.
 MR. STEPHEN B. SHELDON, Treasurer of the Diocese.
 REV. C. E. REMICK, Recording Secretary,
 Secretary of the Diocese.

Appointed by the Bishop.

REV. W. W. S. HOHENSCHILD. MR. GUSTAVE C. MEISENBACH.
 REV. WILLIAM H. KIRK. MR. C. H. POINDEXTER.
 REV. RAYMOND E. MAXWELL. MR. OTTO J. WEINRICH.

Elected by the Convention.

For Term Expiring 1939.

REV. KARL M. BLOCK. MR. C. D. BLAKE.
 REV. ROBERT W. FAY. MR. R. O. KENNARD.
 REV. EARLY W. POINDEXTER. MR. J. K. STRIBLING.

For Term Expiring 1940.

REV. ROBERT O. KEVIN. MR. E. W. BROEMMELSIEK.
 VERY REV. SIDNEY E. SWEET. MR. ETHAN A. H. SHEPLEY.
 REV. HULBERT A. WOOLFALL. MR. KELTON E. WHITE.

Standing Committee.

REV. L. H. NUGENT, President. JUDGE DAVIS BIGGS, Secretary.
 REV. JOHN S. BUNTING, MR. GEORGE M. BLOCK.
 Vice-President. MR. JAMES M. BULL.
 REV. J. J. WILKINS.

Finance Committee of the Diocese.

MR. GUY N. HITCHCOCK.
 MR. C. H. POINDEXTER.
 MR. STEPHEN B. SHELDON.
 MR. JOHN R. SHEPLEY.

Examining Chaplains.

REV. KARL M. BLOCK. REV. ROBERT O. KEVIN.
 REV. J. MANLY COBB. VERY REV. SIDNEY E. SWEET.
 REV. DAVID COOMBS. REV. CHARLES C. WILSON.

Trustees of the Parochial Trust Fund.

THE BISHOP OF THE DIOCESE, President.
 REV. L. H. NUGENT, Vice-President. MR. GEORGE M. BLOCK.
 REV. JOHN S. BUNTING. MR. JAMES M. BULL.
 REV. J. J. WILKINS.
 JUDGE DAVIS BIGGS, Secretary and Treasurer.

Trustees of Permanent Fund for the Support of the Episcopate.

MR. FRANK C. THOMPSON.
 MR. JUDSON S. BEMIS. MR. CHAS. J. MILLER.

Trustees of the Aged and Infirm Clergy Fund.

THE BISHOP OF THE DIOCESE, ex-officio.
 MR. STEPHEN B. SHELDON, Treasurer, ex-officio.
 REV. D. R. CLARKE. MR. JOHN D'ARCY.
 REV. FRANK MAPLES. MR. JOHN T. HICKS.
 MR. C. H. POINDEXTER.

Trustees of the Theological Education Fund.

THE BISHOP OF THE DIOCESE, ex-officio.
 MR. STEPHEN B. SHELDON, Treasurer, ex-officio.
 REV. DAVID COOMBS. MR. H. D. CONDIE.
 MR. J. WILLARD WRIGHT.

The Episcopal Bishop's Residence Company.

THE BISHOP OF THE DIOCESE, President, ex-officio.
 MR. GEO. C. HITCHCOCK, Vice-President.
 DR. A. E. BOSTWICK, Secretary.
 MR. LEE HILDEBRAND, Treasurer.

Trustees of the University of the South.

REV. KARL M. BLOCK. MR. GEORGE PECKHAM.
 REV. EARLY W. POINDEXTER.
 Term Expires 1940.

Committee on Admission of New Parishes and Lay Credentials.

REV. W. W. S. HOHENSCHILD. MR. JOSEPH E. BURGER.
 REV. ARTHUR H. BEARDSLEY. MR. MAURICE BUTLER.
 REV. O. V. JACKSON. DR. THOS. A. CURTIS.
 MR. IRVIN MATTICK.
 MR. GEORGE D. McALISTER.

Committee on Constitution and Canons.

REV. L. H. NUGENT. MR. GEO. M. BLOCK.
 REV. DAVID COOMBS. MR. E. B. CONANT.
 REV. WAYNE S. SNODDY. MR. O. J. WEINRICH.

Committee on Raising Funds for the Endowment of the Episcopate.

MR. H. D. CONDIE.	MR. S. IRGANG.
MR. CHARLES W. OWEN.	MR. WM. RANDOLPH.
DR. CHAS. M. TOOKER.	MR. J. WILLARD WRIGHT.

Committee on Dispatch of Business.

REV. L. H. NUGENT.

Committee on Church Pension Fund.

REV. J. J. WILKINS.	MR. P. TAYLOR BRYAN, JR.
REV. STEPHEN F. BAYNE, JR.	MR. A. G. DOUGLASS.
	MR. GUSTAVE C. MEISENBACH.

Committee on the State of the Church.

VERY REV. SIDNEY E. SWEET.	MR. ETHAN A. H. SHEPLEY.
REV. KARL M. BLOCK.	MR. J. K. STRIBLING.
REV. ROBERT O. KEVIN.	MR. C. D. BLAKE.
REV. J. MANLY COBB.	MR. JOHN D'ARCY.

Deputies to the Provincial Synod.

REV. STEPHEN F. BAYNE, JR.	MR. JOSEPH E. BURGER.
REV. ROBERT W. FAY.	MR. ETHAN A. H. SHEPLEY.
REV. L. H. NUGENT.	MR. J. K. STRIBLING.
REV. WILBUR D. RUGGLES.	MRS. HAROLD E. WOODWARD.

Provisional Deputies to the Provincial Synod.

	REV. WILLIAM H. KIRK.
MR. W. L. HENRY.	MRS. HARRY SCHUBERT.

Organizations and Institutions.

The Episcopal Home for Children.

(1711 South Grand Boulevard, St. Louis.)

Officers of the Board of Managers.

MRS. WALTER FISCHER, President.
 MRS. JAMES E. CRAWFORD, First Vice-President.
 MRS. J. ARTHUR CORBITT, Second Vice-President.
 MRS. CHARLES CLAFLIN ALLEN, JR., Third Vice-President.
 MRS. C. C. PANGMAN, Corresponding Secretary.
 MRS. WALTER E. BRYAN, Recording Secretary.
 MRS. RALPH SIMPKINS, Treasurer.
 MRS. FRANKLIN LEAVITT, Assistant Treasurer.

DEACONESS FRANCES B. AFFLECK, Supt., GRand 0610.

The Girls' Friendly Society.

MRS. DWIGHT D. CURRIE, President.
 MRS. CHARLES H. CALL, Vice-President.
 MRS. R. O. KENNARD, JR., Secretary, 11 Thornby Pl., CAbany 3195.
 MRS. HUGH H. C. WEED, Treasurer.

Missouri Branch, Woman's Auxiliary.

MRS. HAROLD E. WOODWARD, President.
 MRS. FREDERICK F. JOHNSON, Hon. Vice-President.
 MRS. EDWARD G. LASAR, First Vice-President.
 MRS. JOSEPHINE D. BOYD, Second Vice-President.
 MRS. BOYD W. LUCAS, Third Vice-President.
 MRS. C. A. VANDIVORT, Fourth Vice-President.
 MRS. W. L. HENRY, Fifth Vice-President.
 MRS. G. L. RUSSELL, Sixth Vice-President.
 MRS. DUNCAN I. MEIER, Recording Secretary.
 MRS. RAYMOND E. GILES, Corresponding Secretary.
 MRS. E. H. HIGBEE, JR., Treasurer.
 MRS. D. W. ROBERTS, Educational Secretary.
 MRS. GEORGE H. STREIFF, Supply Secretary.
 MRS. O. B. DAHM, United Thank Offering Secretary.
 MRS. JOHN S. ABBOTT, Church Periodical Secretary.
 MRS. ARTHUR W. SCHISLER, Devotional Secretary.
 MRS. A. G. DOUGLASS, Social Service Secretary.
 MRS. DWIGHT D. CURRIE, Girls' Friendly Representative.
 MRS. WALTER FISCHER, Episcopal Home Representative.
 MRS. JOHN F. SHEPLEY, City Mission Society Representative.

Representatives-at-Large.

MRS. WALTER E. BRYAN, in charge of surgical dressings at
 St. Luke's Hospital.

MRS. WAYNE LEE, Representative on Advisory Board of the
 Board of Religious Organizations.

MRS. MACON A. ABBITT,
 Representative on Woman's Missionary Federation Board.

Endowment and Memorial Gifts.

MRS. WILLIAM S. BEDAL, Trustee.

Brotherhood of St. Andrew.

THE RT. REV. WILLIAM SCARLETT,
Honorary President.

MR. ARTHUR J. WATLING, President and National Council Member
MR. JOHN I. ROBERTSON, Secretary.
MR. CHARLES J. MILLER, Treasurer.

St. Luke's Hospital.

(Belt and Delmar Avenues, St. Louis.)

THE RT. REV. WILLIAM SCARLETT,
President of the Association.

Board of Directors.

MR. CHAS. H. MORRILL, President.

DR. FREDERICK W. RUSSE, Vice-President.

MR. ROBERT B. SMITH, Treasurer.

MR. EUGENE PETTUS, Assistant Treasurer.

DR. OMAR R. SEVIN, Chief of Staff.

DR. FREDERICK W. RUSSE, Chairman of the Executive Committee
of the Board.

THE RT. REV. WM. SCARLETT.

THE REV. KARL MORGAN BLOCK.

DR. M. B. CLOPTON.

MR. FRANK V. HAMMAR.

MR. ALVAN J. GOODBAR.

MR. HAROLD JOLLEY.

THE REV. R. D. S. PUTNEY, Superintendent and Chaplain.

MR. WILLIAM H. WHITEHILL, Secretary of the Board.

DR. HOWARD RUSK, Assistant Chief of Staff.

MISS CLARA WRIGHT, Superintendent of Nurses.

Parishes.

Affton	Christ Church.
Cape Girardeau	Christ Church.
Columbia	Calvary.
De Soto	Trinity.
Ferguson	St. Stephen's.
Hannibal	Trinity.
Jefferson City	Grace.
Kirkwood	Grace.
Louisiana	Calvary.
Macon	St. James'.
Monroe	St. Jude's.
Palmyra	St. Paul's.
Prairieville	St. John's.
St. Charles	Trinity.
St. Louis	All Saints'.
St. Louis	Christ Church Cathedral.
St. Louis	Church of the Ascension.
St. Louis	Church of the Holy Apostles.
St. Louis	Church of the Holy Communion.
St. Louis	Church of St. Michael and St. George.
St. Louis	St. Alban's.
St. Louis	St. John's.
St. Louis	St. Paul's.
St. Louis	St. Peter's.
St. Louis	St. Stephen's.
St. Louis	Trinity.
Webster Groves	Emmanuel.

Organized Missions.

Bloomfield	St. John the Evangelist.
Bonne Terre	St. Peter's.
Clarksville	Grace.
Cuba	St. Andrew's.
Ironton	St. Paul's.
Kirksville	Trinity.
Kirkwood	Epiphany.
Mexico	St. Paul's.
Overland	St. Paul's.
Poplar Bluff	Holy Cross.
Portland	St. Mark's.
Rolla	Christ Church.
St. James	Trinity.
St. Louis	Church of the Holy Innocents.
St. Louis	Grace.
St. Louis	Mt. Calvary.
St. Louis	Prince of Peace.
St. Louis	St. Andrew's.
St. Louis	St. Augustine's.
St. Louis	St. Thomas'.
Sullivan	St. John's.
Valley Park	St. Luke's.

Unorganized Missions.

Canton.	Moberly.
Chaffee.	Salem.
Doniphan.	St. Clair.
Fredericktown.	St. Louis—Hospital Missions.
Herculaneum.	St. Louis—Ephphatha.
Illmo.	Sikeston.
Lakeside.	

I hereby certify that the following is a correct list of all clergymen canonically resident in the Diocese of Missouri as of February 8, 1938. (Canon 1, Diocese of Missouri.)

WILLIAM SCARLETT,
Bishop of Missouri.

List of Clergy.

CANONICALLY RESIDENT IN THE DIOCESE OF MISSOURI.

(Those marked with a star not entitled to vote in the Convention.)

Bishop.

THE RT. REV. WILLIAM SCARLETT, D.D., LL.D.

Retired Bishop.

THE RT. REV. FREDERICK FOOTE JOHNSON, D.D.

Priests.

- The Rev. Stephen F. Bayne, Jr., S.T.M., Rector, Trinity, St. Louis.
 The Rev. Arthur H. Beardsley, Rector, Christ Church, Cape Girardeau; and Minister, Holy Cross, Poplar Bluff; St. John the Evangelist, Bloomfield; Chaffee, Illmo, and Sikeston.
 The Rev. Karl Morgan Block, D.D., Rector, St. Michael and St. George, St. Louis.
 The Rev. John S. Bunting, D.D., Rector, Ascension, St. Louis.
 The Rev. Douchette R. Clarke, Rector, All Saints', St. Louis.
 The Rev. J. Manly Cobb, M.A., Rector, Emmanuel, Webster Groves; Christ Church, Affton.
 The Rev. David Coombs, Rector, Calvary, Louisiana; and St. John's, Prairieville; Minister, Grace, Clarksville, and Missionary.
 The Rev. Robert W. Fay, Minister, St. Paul's, Overland.
 The Rev. James H. George, Minister to City Institutions; and Canon Missioner, Cathedral, St. Louis.
 The Rev. John L. Hady, Rector, Calvary, Columbia; Lakeside.
 The Rev. Kenneth E. Heim, M.A., S.T.M., Rector, St. Stephen's, Ferguson.
 The Rev. John W. Higson, M.D., St. Louis. Retired.
 The Rev. W. W. S. Hohenschild, Rector, Church of the Holy Communion, St. Louis.
 The Rev. Oral Virgil Jackson, M.A., Minister, Christ Church, Rolla; St. Andrew's, Cuba; Trinity, Salem; Trinity, St. James; and St. John's, Sullivan.
 The Rev. Frederick Ward Kates, Assistant, St. Michael & St. George, St. Louis.

- The Rev. Robert O. Kevin, Ph.D., Rector, Grace, Kirkwood; and Minister, St. Luke's, Valley Park; Epiphany, Woodbine Heights, Kirkwood.
- The Rev. William Henry Kirk, Minister, Grace, St. Louis.
- The Rev. James Marcellus Lichliter, Canon, Christ Church Cathedral, St. Louis.
- The Rev. George Lloyd, St. Louis. Retired.
- *The Rev. Donald McFayden, Ph.D., St. Louis.
- The Rev. Frank Maples, Minister, St. Augustine's, St. Louis; also conducting services at St. Paul's, Ironton, and Trinity, De Soto.
- The Rev. Raymond E. Maxwell, Rector, Trinity, Hannibal.
- The Rev. Leighton H. Nugent, Rector, St. John's, St. Louis.
- The Rev. Early W. Poindexter, Rector, Church of the Holy Apostles, St. Louis.
- The Rev. J. Presley Pound, Rector, St. James', Macon; and Minister, Christ Church, Moberly; Trinity, Kirksville.
- The Rev. R. D. S. Putney, Superintendent, St. Luke's Hospital; and Canon Missioner, Cathedral, St. Louis.
- The Rev. Roy S. Rawson, Rector, St. Stephen's, St. Louis.
- The Rev. C. E. Remick, Senior Canon, Christ Church Cathedral, St. Louis.
- The Rev. William Dunham Ruggles, Rector, Grace, Jefferson City; Minister, St. Mark's, Portland.
- The Rev. Wayne S. Snoddy, D.D., Rector, St. Paul's, St. Louis; Minister, St. Peter's, Bonne Terre.
- The Rev. Arthur O. Steidemann, Minister, St. Thomas', and Ephphatha, St. Louis, and Missionary.
- The Very Rev. Sidney E. Sweet, D.D., Dean, Christ Church Cathedral, St. Louis.
- The Rev. Carl Reed Taylor, Retired.
- The Rev. H. Nelson Tragitt, A.M., St. James. Retired.
- The Rev. J. J. Wilkins, S.T.D., Canon, Cathedral, St. Louis.
- The Rev. Charles C. Wilson, Minister, Holy Innocents, and Mt. Calvary, St. Louis, and St. Andrew's, St. Louis Hills.
- The Rev. Arthur E. Woodward, Rector, St. Paul's, Palmyra; St. Jude's, Monroe City; and Minister, St. Peter's, Canton.
- The Rev. Hulbert A. Woolfall, Rector, St. Peter's, St. Louis.

Non-Resident Clergy.

- *The Rev. Hillis Latimer Duggins, St. Luke's Chapel, Paris, France.

Clergy Officiating in the Diocese by Permission.

Priests.

- *The Rev. Frederick Burford, St. Alban's, St. Louis.
- *The Rev. Paul Stewart Ferguson, M.D., Trinity, St. Louis.

Deaconesses.

- Deaconess Frances B. Affleck, Episcopal Home for Children.
- Deaconess Effie M. Brainerd, City Institutions.
- Deaconess Lilian W. Crow, Episcopal Home for Children.

**Parishes and Missions Entitled to
Representation, and List of Lay Delegates
Appointed to Attend the
Ninety-ninth Convention of the
Diocese of Missouri.**

Parishes.

Afton—Christ Church. Mr. Jack Bailey.	St. Charles—Trinity. No Delegates.
Columbia—Calvary. Mr. E. A. Logan. Mr. Jonas Viles. Mr. M. F. Miller.	St. Louis—All Saints'. Dr. Thomas A. Curtis. Mr. James R. Lansing. Mr. Benjamin F. Lewis. Mr. Ottoway O. Morris. Dr. Joseph M. Samuels.
Ferguson—St. Stephen's. Mr. Clifford Day. Mr. John Krieger. Mr. Wm. Allen Stephens.	St. Louis—Christ Church Cathedral. Mr. Ethan A. H. Shepley. Mrs. William Elliot. Mr. Joseph E. Burger. Mr. Samuel D. Conant. Mrs. Guy Oliver.
Hannibal—Trinity. Mr. Frank A. Berry. Mr. Louis P. Hill. Mrs. Louis P. Hill. Mrs. Ben Howell.	St. Louis—Church of the Ascension. Mr. Fred Surridge. Mr. John T. Hicks. Mr. Fred Niemeyer. Mr. Ben P. Williams. Mr. Sam Adams.
Jefferson City—Grace. No Delegates.	St. Louis—Church of the Holy Apostles. Mr. Thomas Q. Dix. Mr. A. J. Kirby. Mrs. J. R. Noble. Mrs. D. E. Schulz. Mrs. Ione Redwood.
Kirkwood—Grace. Mr. L. H. DeForest. Mr. John W. Davis. Mr. John D'Arcy. Mr. George P. Gamble.	St. Louis—Church of the Holy Communion. Mr. F. C. Snedegar. Mr. John Andrews. Mr. A. F. Fiske. Mr. C. H. Call. Mr. S. J. McAlister.
Louisiana—Calvary. Mr. W. L. Henry. Mr. Chas. L. Meriwether.	St. Louis—Church of St. Michael and St. George. Mr. Donald Danforth. Mr. Frederic Wipperman. Mr. R. O. Kennard, Jr. Dr. C. W. Tooker. Mr. Allan Wyman.
Macon—St. James'. Mrs. W. R. Rees. Mrs. C. A. Wardell.	
Monroe—St. Jude's. No Delegates.	
Palmyra—St. Paul's. No Delegates.	
Prairieville—St. John's. No Delegates.	

- | | |
|------------------------------------------------------------------------------------------------------------------------------------------------------|---------------------------------------------------------------------------------------------------------------------------------------------|
| St. Louis—St. John's.
Mr. Irl L. Johnson.
Mr. W. J. Freeman.
Mr. Sebastian Irgang.
Mr. Frederick Bradshaw.
Mr. Irvin Mattick. | St. Louis—St. Stephen's.
Mr. E. B. Woeldike.
Mr. Charles A. Steinhauer.
Mrs. Leola Crumpler.
Mrs. F. McKim. |
| St. Louis—St. Paul's.
Mrs. Fred Deppe.
Mrs. R. W. Erwin.
Mr. E. A. Roworth.
Mrs. E. A. Roworth.
Mr. G. C. Meisenbach. | St. Louis—Trinity.
Mrs. Harry L. Block.
Mr. Manson Brien.
Mr. George Fillingham, Sr.
Mr. Henry Schwedtmann. |
| St. Louis—St. Peter's.
Mr. Charles F. Bound, Jr.
Mr. George M. Block.
Mrs. George H. Capen.
Mr. Thomas E. Powe.
Mr. Alvan J. Goodbar. | Webster Groves—Emmanuel.
Mr. J. K. Stribling.
Mr. John B. Cushing.
Mr. F. L. Abbott.
Mr. Walton J. Wright.
Miss Page Wright. |

Organized Missions.

- | | |
|-------------------------------------------------------------------------------------------------|-----------------------------------------------------------------------------------------------------------------------------------------|
| Bloomfield—St. John the Evangelist.
No Delegates. | St. James—Trinity.
Mr. G. A. Muller. |
| Bonne Terre—St. Peter's.
No Delegates. | St. Louis—Church of the Holy Innocents.
Mr. Charles O. Thompson.
Mrs. Edith Salmon. |
| Canton—St. Peter's.
No Delegates. | St. Louis—Grace.
Mrs. Fred U. Harris.
Mr. Fred U. Harris.
Mrs. W. J. Nolte.
Miss Julia Protheroe.
Mrs. Myrtle L. Renard. |
| Clarksville—Grace.
Mrs. E. S. Robert. | St. Louis—Prince of Peace.
Mrs. George Keim. |
| Cuba—St. Andrew's.
Mr. Edwin Hardesty. | St. Louis Hills—St. Andrew's.
Mr. Maurice Butler. |
| Fredericktown—St. Paul's.
No Delegates. | St. Louis—St. Augustine's.
Mr. W. H. Wyatt.
Mrs. S. S. Vinton.
Mrs. W. H. Sullivan.
Mrs. Frank Maples. |
| Ironton—St. Paul's.
No Delegates. | St. Louis—St. Thomas'.
No Delegates. |
| Kirksville—Trinity.
Mr. Irwin Dunbar. | Sullivan—St. John's.
Mrs. W. Ben Mattox. |
| Kirkwood—Epiphany.
No Delegates. | Valley Park—St. Luke's.
Dr. Frank P. Knabb. |
| Overland—St. Paul's.
Mr. George D. McAlister.
Mr. John G. Fleck.
Mrs. Walter Surridge. | |
| Portland—St. Mark's.
No Delegates. | |
| Rolla—Christ Church.
Prof. Wm. J. Jensen.
Prof. H. H. Armsby.
Col. Chas. L. Woods. | |

The Committee on the Admission of New Parishes and Lay Credentials hereby certifies that the foregoing list of Lay Delegates to the Ninety-ninth Convention of the Diocese of Missouri, and of parishes and missions entitled to representation in the Convention, is correct.

W. W. S. HOHENSCHILD, Chairman.

Rules of Order of the Convention.

1. The daily sessions of the Convention shall be opened with Divine service.
2. When the President takes the chair, no member shall continue standing or shall afterwards stand up, unless to address the chair.
3. When the President shall have taken the chair, the Minutes of the preceding day shall be read.
4. During the Convention the following named Committees shall be appointed by the Bishop:
 - I. On Admission of New Parishes and Lay Credentials.
 - II. On Constitution and Canons.
 - III. On Raising Funds for the Endowment of the Episcopate.
 - IV. On Dispatch of Business.
 - V. On the State of the Church.
5. All Committees shall be appointed by the President, unless otherwise ordered.
6. All resolutions shall be reduced to writing, presented to the Secretary, and read by him. A resolution that is not a part of a committee report may be introduced only at the time indicated in the Order of Business. All resolutions, except those forming a part of a committee report, shall be referred immediately after introduction without debate to a special or standing committee.
7. When any member is about to speak, or deliver any matter to the House, he shall, with due respect, address himself to the President, confining himself strictly to the point in debate.
8. Any member shall not absent himself from the service of the House unless he have leave or be unable to attend.
9. A member, other than the Chairman of a committee whose report is under consideration, shall not speak more than twice in the same debate, nor longer than ten minutes at a time, without leave of the House.
10. Any member of the House may call for a vote by Ayes or Nays.
11. When a question has once been determined it shall stand as the judgment of the House, and shall not again be drawn into debate, except on motion for reconsideration, which must be made by a member who had previously voted in the majority, and all motions to reconsider must be made on the day the vote is taken, or on the next succeeding day.

12. When a question is under consideration, a motion shall not be received, except to lay it upon the table, to postpone to a certain time, to postpone it indefinitely, to commit it, to divide it or amend it, and motions for any of these purposes shall have precedence in the order herein named. If a motion to lay an amendment on the table be carried, the matter before the House shall be proceeded with as if no such amendment had been offered. The motions to lay upon the table and to adjourn shall be decided without debate. The motion to adjourn shall always be in order. No motion shall be considered before it is seconded.

13. Debate shall not be allowed upon a motion to refer any motion or resolution to a committee, or upon a motion to recommit any motion or resolution to a committee, or upon a motion to recall any motion or resolution from a committee, or upon a motion to suspend the rules of order; but the member who offers an undebatable motion may speak five minutes for the purpose of explaining its object.

14. All amendments may be considered in the order in which they are moved. When a proposed amendment is under consideration, a motion to amend the same may be made. An after-amendment to such second amendment shall not be in order; but when an amendment to an amendment is under consideration, a substitute to the whole matter may be received. A proposition different from the one under consideration shall not be received under color of an amendment or substitute.

15. Every member who may be in the House when any question is put shall, in division, be counted unless he be excused by the Convention.

16. All questions of order shall be decided in the first instance by the Chair, without debate; an appeal, however, may be made from his decision to the Convention by any member of the same.

17. The Secretary may employ one or more pages, not exceeding three, to act as messengers during the sessions of the Convention.

18. The reports of all Committees shall be in writing, and shall be received, of course, without motion for acceptance, unless recommit-
ted by a vote of the House. All reports recommending or requiring any action or expression of opinion by the House shall be accompanied by a resolution for the action of the House thereon. All annual reports shall be received and filed by the Secretary as presented before or during the Convention, and may be called up on motion to be read and considered at any time during the Convention.

19. The names of the movers of resolutions shall appear in the minutes of the Convention.

20. All motions and resolutions requiring reference shall be referred as far as possible, to the Standing Committees.

21. In the case of an election by ballot requiring a concurrent majority of both Orders, the balloting shall be conducted in the following manner: the Tellers appointed to receive the vote of each Order shall take their stand near the platform at the same time, the Tellers for the Laity by the Secretary's table, and the Tellers for the Clergy in a place apart from them. The roll of the Clergy shall be called by the Secretary, and they shall come forward at the calling of their names and deposit their ballots; the roll of the Lay Delegates

shall then be called by the Secretary, and they shall come forward at the calling of their names and deposit their ballots; and no persons whose names do not appear on either roll shall be allowed to vote. Whenever more than the canonical number to be elected by either Order are found to have received such majority of votes, the number required by Canon having the highest number of votes shall be declared duly elected.

22. The following Order of Business shall be observed:

Order of Business.

1. Adoption of Rules of Order.
2. Election of the Secretary of the Convention and Diocese.
3. Appointment of Committee on Dispatch of Business.
4. Election of Nominating Committee to nominate to the Convention candidates for Diocesan Offices, Boards and Elective Committees.
5. Report of Standing Committee.
6. Report of Parochial Trust Fund.
7. Report of the Treasurer of the Diocese for the following named funds:
 - Diocesan Expense Fund.
 - Diocesan Church Program Fund.
 - Theological Education Fund.
 - Aged and Infirm Clergy Fund.
8. Report of the Treasurer of the Permanent Episcopate Fund.
9. Report of Trust Funds held by the Bishop.
10. Report of the Diocesan Council.
11. Reports of the Standing Committees.
12. Reports of Special Committees, Organizations and Institutions.
13. The Bishop's Address.
14. Introduction of Resolutions pertaining to the Bishop's Address.
15. Introduction of Resolutions.
16. Report of Nominating Committee.

17. Elections as follows:

Treasurer of the Diocese.

Three Clerical and three Lay Members of the Diocesan Council.

Three Clerical and three Lay Members of the Standing Committee.

Trustees of the Permanent Fund for the support of the Episcopate.

Trustees of the Aged and Infirm Clergy Fund.

Trustees of the Theological Education Fund.

Deputies and Provisional Deputies to the Provincial Synod.

Finance Committee of the Diocese.

18. Missionary interests of the Church and reports pertaining thereto.

19. Fixing place of meeting of next Convention.

**Journal of the Ninety-ninth Convention
of the
Church in the Diocese of Missouri.**

MINUTES

Christ Church Cathedral, Saint Louis,
Tuesday, February 8, 1938.

The Clergy and Lay Delegates to the Ninety-ninth Annual Convention of the Diocese of Missouri assembled in the Dean Schuyler Memorial Auditorium of the Bishop Tuttle Memorial on Tuesday, February 8, 1938, at 4 p.m., with the Bishop in the Chair.

The Secretary of the Diocese called the roll of the Clergy of the Diocese. Of the thirty-seven who were entitled to vote, eighteen were present.

The Secretary presented the report of the Committee on the Admission of New Parishes and Lay Credentials. (See Page 13.)

The Secretary called the roll of the thirty-seven Parishes and Missions of the Diocese which were entitled to representation in the Convention. Delegates from twenty-two were present.

A quorum being present, the Bishop declared the Convention duly convened.

The Secretary introduced Resolution No. 1, which was adopted as follows:

Resolution No. 1.

RESOLVED, That the Rules of Order of the last Convention be adopted for this Convention.

The Secretary introduced Resolution No. 2, which was adopted as follows:

Resolution No. 2.

RESOLVED, That at the close of this afternoon's session this Convention shall adjourn to meet at 7:30 o'clock this evening, and at the close of this evening's session this Convention shall adjourn to meet at 10 o'clock Wednesday forenoon.

The Rev. C. E. Remick was elected Secretary of the Convention and Diocese.

The Rev. L. H. Nugent was appointed a Committee of One on the Dispatch of Business.

By authority of the Convention, the Bishop appointed the following named Nominating Committee:

The Rev. Dr. Karl M. Block, the Rev. Early W. Poindexter, Mr. J. K. Stribling, Mr. John D'Arcy and Mrs. Guy Oliver.

The Secretary announced that the following named reports had been received and filed:

The Standing Committee. (Appendix 1.)

The Parochial Trust Fund. (Appendix 2.)

Diocesan Expense Fund. (Appendix 3.)

Church Program Fund. (Appendix 4.)

Theological Education Fund. (Appendix 5.)

Aged and Infirm Clergy Fund. (Appendix 6.)

Permanent Fund for the Support of the Episcopate. (Appendix 7.)

Trust Funds held by the Bishop. (Appendix 8.)

Diocesan Council. (Appendix 9.)

The Secretary read the report of the Church Pension Fund, which was received and filed.

The Rev. Dr. Block presented his report as Chairman of the Department of Missions and Church Extension, which was received and filed.

The Rev. Mr. Heim presented his report as Chairman of the Department of Religious Education, which was received and filed.

The Rev. Mr. Poindexter presented the report of The Foreword published by the Department of Publicity, which was received and filed. (Appendix No. 10.)

The Rev. Mr. Woolfall, as Chairman of the Field Department, made an oral report.

Mrs. Messick presented her report as President of the Board of Managers of the Episcopal Home for Children, which was received and filed.

Canon George presented his report as Superintendent of the Episcopal Mission to City Institutions, which was received and filed. (Appendix 11.)

Miss Lois Phillips presented a supplementary report for the Episcopal Mission to City Institutions, which was received and filed.

Mrs. John F. Shepley presented her report as President of the City Mission Society, which was received and filed.

Mrs. Harold E. Woodward presented her report as President of the Diocesan Woman's Auxiliary, which was received and filed.

The Rev. Dr. Block presented his report as Chairman of the Board of Examining Chaplains, which was received and filed. (Appendix 12.)

The Rev. Father Bayne presented his report as Chairman of the Department of Christian Social Service, which was received and filed.

The Rev. Mr. Putney made an oral report as Superintendent of St. Luke's Hospital.

The Rev. Mr. Nugent introduced Resolution No. 3, which was referred to the Committee on Constitution and Canons, as follows:

Resolution No. 3.

RESOLVED, That Canon 22 be amended by striking out paragraphs three and four in Section 2; and by adding between paragraphs five and six the following paragraph:

“To observe and enforce, as far as possible, the governing rules and procedures adopted by the Trustees in the management of the Church Pension Fund”;

AND FURTHER, That the paragraphs, as amended in Section 2, be renumbered, so that said Section 2, as amended, shall read as follows:

SEC. 2. The Bishop shall appoint annually, a Committee on the Church Pension Fund, to consist of two clergymen and three laymen. The duties of the Committee shall be as follows:

First. To furnish annually to the Church Pension Fund a list of the clergy canonically resident in this Diocese, and of the clergy canonically resident in other dioceses or missionary districts licensed to officiate in this Diocese, with a statement of the stipends received by each of said clergymen from any parish or mission in this Diocese or other organization in this Diocese, which either is subject to this Convention, or being engaged in religious or charitable work as a Church institution elects to come into the Church Pension Fund.

Second. To receive from the Church Pension Fund annually a statement of the premiums necessary to be paid by each of the said parishes, missions, or other organizations in order that the clergymen in receipt of stipends from them may be entitled respectively to pensions.

Third. To inform the Church Pension Fund from time to time of the clergy and the widows and minor orphans of clergy who may be entitled, in respect of this Diocese, to receive pensions from the Church Pension Fund.

Fourth. To observe and enforce, as far as possible, the governing rules and procedures adopted by the Trustees in the management of the Church Pension Fund.

Fifth. In general, to inform the clergy and laity of the Diocese of the pension system created by the General Convention, and committed by it to the operation of the Church Pension Fund, whereby the clergy of the Church are assured of pensions, as of right, to themselves in the event of old age or disability, and in the event of death, to their widows and minor orphans, and to do all things that may be necessary or advisable in the premises, to the end that the moneys necessary to be paid by the parishes, missions, and other ecclesiastical organizations may be fully and systematically paid.

The Rev. Dr. Guy E. Shipler, Editor of the Churchman, addressed the Convention.

The Convention took a recess until 7:30 p.m.

The Bishop addressed the Convention on the work in the Diocese.

Addresses also were made by the Rev. Wilbur Ruggles, the Rev. William H. Kirk, Mr. Arthur Steidemann and Dean Sweet.

Motion pictures on the Missionary work in the Diocese were shown.

After a prayer and benediction by the Bishop, the Convention adjourned under the rules.

SECOND DAY

Christ Church Cathedral, Saint Louis,

Wednesday, February 9, 1938.

The Holy Communion was celebrated at 9 a.m. by the Bishop assisted by Cathedral Clergy.

The Convention was called to order at 10 o'clock in the Schuyler Memorial Auditorium of the Bishop Tuttle Memorial.

The Minutes of the First Day were read and approved.

Mr. C. H. Poindexter, Chairman of the Finance Department of the Diocesan Council made an oral report and called up the report of the Diocesan Council for consideration.

By request of Mr. Poindexter the Secretary introduced Resolutions Nos. 4, 5 and 6, which were adopted as follows:

Resolution No. 4.

RESOLVED, in accordance with the recommendation of the Diocesan Council (Appendix No. 9), that the schedule of Assessments for the Diocesan Fund (Appendix No. 9-B), amounting to \$16,238.95, be adopted; and that the proceeds therefrom, together with all additional money received for this Fund by the Treasurer, be appropriated to pay the Diocesan Expense Budget for 1938, amounting to \$16,237.50 (Appendix No. 9-A).

Resolution No. 5.

RESOLVED, in accordance with the recommendation of the Diocesan Council, that the schedule of Apportionments for the Church Program Fund (Appendix No. 9-D), amounting to \$30,642.40, be adopted; and that the proceeds therefrom, together with all additional money received for this Fund by the Treasurer, be appropriated to pay the Diocesan Church Program Budget for 1938 (Appendix No. 9-C), amounting to \$20,421.50, and to pay the Expectancy of \$11,000.00 to the Treasurer of the National Council.

Resolution No. 6.

RESOLVED, in accordance with the recommendation of the Diocesan Council, that all income received from the Diocesan Extension and Maintenance Trust, together with all other income received for the same purpose, be appropriated to pay the Diocesan Extension and Maintenance Budget for 1938, amounting to \$5,785.75 (Appendix No. 9-E).

Mrs. Dwight Currie presented her report as President of the Girls' Friendly Society, which was received and filed.

Dean Sweet, as Chairman of the Committee on the State of the Church, made a preliminary oral report.

Mr. Ethan A. H. Shepley as a member of the above named Committee, made an oral report, and introduced Resolution No. 7, which was adopted as follows:

Resolution No. 7.

WHEREAS, the Church Pension Fund, under its charter, provides benefits only for ordained clergymen; and

WHEREAS, the Federal Social Security Act does not include in its benefits provision for the lay workers of the Church, and

WHEREAS, the General Convention of 1937 has strongly recommended to the Dioceses, parishes, missions, and other institutions of the Church that they give immediate consideration to the purchase of retirement contracts to provide benefits for all lay employees, and has called attention to the retirement policies available for this purpose with the Church Life Insurance Corporation, and other insurance companies, be it hereby

RESOLVED, That this Convention urges upon the Parishes, Missions, and other institutions of the Diocese that they do give such immediate consideration to the purchase of retirement contracts for their lay employees, and be it further

RESOLVED, That this Convention heartily endorses the principle inherent in this proposal. That a Committee be appointed by the Bishop to canvass the whole matter and report to the Diocesan Council for consideration and recommendation to the several Parishes.

The Rev. Dr. Block, a member of the above named Committee, made an oral report on the action of the General Convention in regard to Church Unity, and introduced Resolution No. 8, which was adopted as follows:

Resolution No. 8.

RESOLVED, That the Diocese of Missouri appoint a Commission on approaches to unity with the Presbyterian Church in the U.S.A. and other communions as may be deemed advisable and invite representatives of these bodies to meet for conversations designed to establish closer relations between the churches in the spirit of the Resolution passed by our recent General Convention.

Mr. J. K. Stribling, a member of the above named Committee, made an oral report on the proceedings of the General Convention.

Dean Sweet made an address on the matter of Relief in China, and on his motion it was recommended that a special offering be taken for that purpose in all the Parishes and Missions in the Diocese on the third Sunday in Lent.

The Rev. Father Bayne, as Chairman of the Department of Christian Social Service, addressed the Convention on the subject of Rural Work in the Diocese, and on his motion the Bishop was requested to appoint a commission to consider this subject.

The Bishop read the following statement:

In accordance with the provisions of Section 2 of Canon 17 I have changed St. Paul's Parish, Mexico, to the status of a Mission, for the reason that said Parish has failed for two successive years to make its annual report to the Diocesan Convention and during the same period has failed to elect a Vestry, and I request this Convention to approve this change of status.

The Secretary introduced Resolution No. 9, which was adopted, as follows:

Resolution No. 9.

RESOLVED, That this Convention approves the action of the Bishop in changing St. Paul's Parish, Mexico, to the status of a Mission under the provisions of Section 2, Canon 17; and that this Convention, acting under Section 3 of said Canon 17, hereby authorizes and directs the corporation, persons, or trustees holding title to any real estate or personal property for the benefit of said Parish, to convey, forthwith, all such real estate and personal property to the Parochial Trust Fund of the Diocese of Missouri, to be held and disposed of for the use and benefit of said Mission under the direction of the Diocesan Council.

The Secretary introduced Resolution No. 10, which was adopted by the unanimous vote of each Order, voting separately, as follows:

Resolution No. 10.

RESOLVED, That Resolution No. 7 of the Ninety-eighth Convention (concerning Article III of the Constitution of this Diocese), which was approved at that Convention, be finally adopted, as follows:

RESOLVED, That Article III of the Constitution of the Diocese of Missouri be repealed, and in lieu thereof the following Article be enacted, to be entitled "Article III., Of the Annual Convention," viz.:

The Convention of the Church of this Diocese shall assemble annually, on the first Tuesday in February, at such place as shall have been appointed by the preceding Annual Convention; but for sufficient cause the ecclesiastical authority of the Diocese shall have power to change the time or place, or both; provided, however, that at least ten days' notice of such change shall be given to every Vestry, and to the Minister in charge of every Parish and Mission in the Diocese.

The Rev. Mr. Hohenschild introduced Resolution No. 11, which was adopted, as follows:

Resolution No. 11.

WHEREAS, in view of the fact that great numbers of persons of the City of St. Louis are on relief and dependent for food, heat and shelter, it has come to our attention that rents have not been paid for these persons since September, 1937. When the Legislature of Missouri increased the sales tax to 2% a year ago, we were informed that it would adequately care for those on relief. The failure to pay rent has caused mental anxiety and great hardships to these people, and it is also unfair to expect landlords to carry this burden. The landlords are expected to pay taxes, supply water and care for public improvements. Failure to pay rents has created a most serious situation in the City for property owners. In many cases property owners have been most generous and do not wish to dispossess persons on relief, but they are entitled to their rent and the Relief Agency should assume this responsibility.

THEREFORE, BE IT RESOLVED, That it be the sense of this Convention to appeal to the Governor of Missouri, the Mayor of the City of St. Louis, and to the Social Security Commission of the State of Missouri, to take immediate steps to pay rent for persons on relief and to eliminate this unfair practice and injustice worked upon recipients of relief and to property owners in the City of St. Louis.

The Bishop led the Convention in Noonday Prayers.

The Rev. Dr. Block made an oral report on the subject of Evangelism, and introduced Resolution No. 12, which was adopted, as follows:

Resolution No. 12.

RESOLVED, That the Chairman appoint a Diocesan Commission on Evangelism consisting of six clergymen, six laymen and six laywomen to institute as soon as may be a carefully planned program for Evangelistic effort covering the entire Diocese and beginning in the Fall of 1938; RESOLVED FURTHER, That this Convention hereby calls on all of our people, clerical and lay, to assist in any way within their power the effectual consummation of the program undertaken by such Commission working in close collaboration with our Bishop.

Dean Sweet introduced Resolution No. 13, which was adopted, as follows:

Resolution No. 13.

RESOLVED, That this Convention records our appreciation of the Religious Canvass now being undertaken by the Church Federation of St. Louis, and urges our Churches to co-operate, so far as possible, both by supplying volunteers and by financial assistance.

Mr. Manson M. Brien presented his report as Historiographer, which was received and filed.

The Rev. Mr. Nugent, Chairman of the Committee on Constitution and Canons, reported that his Committee had unanimously approved Resolution No. 3, which was adopted by the unanimous vote of each Order, voting separately.

The Rev. Dr. Block, Chairman of the Nominating Committee, presented the following report:

Your Committee on Nominations make the following recommendations:

Treasurer: Mr. Stephen B. Sheldon.

Members of the Diocesan Council:

The Rev. Robert O. Kevin, Ph.D., the Very Rev. Sidney E. Sweet, D.D., the Rev. Hulbert A. Woolfall, Mr. E. W. Brommelsiek, Mr. Ethan A. H. Shepley and Mr. Kelton E. White.

Standing Committee:

The Rev. L. H. Nugent, the Rev. John S. Bunting, D.D., the Rev. J. J. Wilkins, D.D., Judge Davis Biggs, Mr. George M. Block, and Mr. James M. Bull.

Trustees of the Permanent Fund for the Support of the Episcopate:

Mr. Frank C. Thompson, Mr. Judson S. Bemis and Mr. Charles J. Miller.

Trustees of the Aged and Infirm Clergy Fund:

The Rev. D. R. Clarke, the Rev. Frank Maples, Mr. John D'Arcy, Mr. John T. Hicks, and Mr. C. H. Poindexter.

Trustees of the Theological Education Fund:

The Rev. David Coombs, Mr. H. D. Condie and Mr. J. Willard Wright.

Finance Committee of the Diocese:

Mr. Guy N. Hitchcock, Mr. Stephen B. Sheldon, Mr. John R. Shepley, and Mr. C. H. Poindexter.

Respectfully submitted,

KARL MORGAN BLOCK,
J. K. STRIBLING,
LEAH V. R. OLIVER,
EARLY W. POINDEXTER, JR.

The candidates nominated in the foregoing report were elected unanimously by the Convention.

The following named Deputies to the Provincial Synod were elected:

The Rev. Stephen F. Bayne, Jr., the Rev. Wilbur Ruggles, the Rev. L. H. Nugent, the Rev. Robert W. Fay, Mr. Ethan A. H. Shepley, Mr. J. K. Stribling, Mrs. Harold E. Woodward, and Mr. Joseph E. Burger.

The following named provisional deputies to the Provincial Synod were elected:

The Rev. William H. Kirk, Mrs. Harry Schubert, and Mr. W. L. Henry.

The Bishop was authorized to appoint other provisional deputies to the Provincial Synod, if necessary.

The Bishop was authorized to certify to the correctness of the Minutes of this day's session.

It was ordered that the next Convention be held at Christ Church Cathedral, Saint Louis.

The Convention took a recess until 2:15 p.m.

The Bishop filed with the Secretary the following appointments:

Members of the Diocesan Council:

The Rev. W. W. S. Hohenschild, the Rev. William H. Kirk, the Rev. Raymond E. Maxwell, Mr. Gustave C. Meisenbach, Mr. C. H. Poindexter and Mr. Otto J. Weinrich.

Committee on Admission of New Parishes and Lay Credentials:

The Rev. W. W. S. Hohenschild, the Rev. A. H. Beardsley, the Rev. O. V. Jackson, Mr. Joseph E. Burger, Mr. Maurice Butler, Dr. Thomas A. Curtis, Mr. Irvin Mattick and Mr. George D. McAlister.

Committee on Constitution and Canons:

The Rev. L. H. Nugent, the Rev. David Coombs, the Rev. Wayne S. Snoddy, Mr. George M. Block, Mr. E. B. Conant and Mr. O. J. Weinrich.

Committee on Raising Funds for the Endowment of the Episcopate:

Mr. H. D. Condie, Mr. Charles W. Owen, Dr. Charles M. Tooker, Mr. S. Irgang, Mr. William Randolph and Mr. J. Willard Wright.

Committee on the Church Pension Fund:

The Rev. J. J. Wilkins, the Rev. Stephen F. Bayne, Jr., Mr. P. Taylor Bryan, Jr., Mr. A. G. Douglass, Mr. Gustave C. Meisenbach.

Committee on the State of the Church:

The Very Rev. Sidney E. Sweet, the Rev. Karl M. Block, the Rev. Robert O. Kevin, the Rev. J. Manly Cobb, Mr. Ethan A. H. Shepley, Mr. J. K. Stribling, Mr. C. D. Blake and Mr. John D'Arcy.

The Bishop filed a notice for the record that St. Peter's Mission, Canton, St. Paul's Mission, Fredericktown, Christ Church Mission, Moberly, and Trinity Mission, Salem, have become de-organized and ceased to function within the meaning of Section 5, Canon 8, and, therefore, have been removed from the list of organized missions.

A notice from the Secretary of the House of Deputies of the General Convention was filed with the Secretary. (Appendix 13.)

Resolutions Nos. 14, 15, 16, 17 and 18 in the Report of the Department of Christian Social Service were adopted, as follows:

Resolution No. 14.

WHEREAS, the Department of Social Service has taken note of the 10-year fight against usurious lenders which has been waged by the Better Business Bureau of St. Louis, and

WHEREAS, the active cooperation of the State government has now been enlisted in prosecuting the so-called "loan sharks," and bringing about a juster situation for the poor man in his necessity, and

WHEREAS, this campaign depends for its success largely on the willingness of citizens, and especially employers, to work with and support the state's campaign, Be It Hereby

RESOLVED, That the Diocese of Missouri thankfully recognizes the work of the Better Business Bureau in laying the groundwork for the present campaign against usurious lenders, and heartily endorses the campaign, and urges upon its people their warmest support, and be it further

RESOLVED, That we call to the attention of our people the opportunities to cooperate in this fight; 1., as employers, by refusing to aid the loan sharks by failing to stand back of unfortunate employees who are their victims,

2., by aiding, where we can, in appeals from judgments given in lower courts in those cases where clearly an injustice is being wrought, and

3., by encouraging, where practicable, in necessitous cases, resort to Credit Unions or the patronage of legitimate small-loan agencies.

Resolution No. 15.

WHEREAS, the past year has witnessed the establishment of the work of the City Mission on a wider and more helpful basis, by the inauguration of the Social Service Department of the Mission, and

WHEREAS, the support of that work has come from the City Mission Society, be it hereby

RESOLVED, That this Convention endorses the work of the City Mission Society in grateful acknowledgement of the contribution of the past year, and be it further

RESOLVED, That this Convention urges upon the members of the Clergy and Laity of the Diocese the obligation to the strongest possible support of the Society, in presenting and hearing its program, and in asking and giving financial aid.

Resolution No. 16.

WHEREAS, the social ministry of the Church in this Diocese and elsewhere can only be effectively done through the active cooperation of the Clergy and Laity in their several Parishes and Missions, and

WHEREAS, one of the most efficient means to gain such mutual cooperation is through the establishment in each Parish and Mission of an active Social Service Committee, be it hereby

RESOLVED, That this Convention urges upon each of its Parishes and Missions that they establish such Social Service Committees, enlisting their best support for those groups, and encouraging the closest cooperation with other Parishes and with the Diocesan programs.

Resolution No. 17.

WHEREAS, Federal, State, and local departments of health, and medical societies are currently waging an intensive campaign against the venereal diseases, which are among the most serious and prevalent of communicable diseases, which campaign has been endorsed by the General Convention of this Church with the recommendation that all possible local action and support be given in its aid, and,

WHEREAS, the present municipal clinic in St. Louis for the treatment of venereal diseases is seriously inadequate to deal with the problem as it should be dealt with, particularly on these counts:

1. Insufficient personnel to give adequate treatment, and the necessary social service, follow-up and epidemiological work,
2. Inadequate records and files for statistical use,
3. Failure to assist in providing medical students and internes with training in the diagnosis and treatment of venereal diseases, and
4. Failure to provide adequate consulting service with specialists and coordination with hospital service so necessary in treatment of venereal diseases, and

WHEREAS, the venereal diseases cost the citizens of the St. Louis Metropolitan area well over two million dollars per annum, which cost can surely be reduced by proper and adequate treatment accessible to all, and

WHEREAS, the present ordinance No. 137, to provide such adequate facilities for the treatment of venereal diseases has so far failed of approval by the Board of Estimate and Apportionment, apparently because of the additional appropriation of twenty thousand dollars per annum which the ordinance will require, be it

RESOLVED, That the Diocese of Missouri, in Convention assembled, does hereby endorse this campaign against venereal diseases, following the lead given by the General Convention of this Church, and be it further

RESOLVED, That the Diocese of Missouri, in Convention assembled, urges upon the proper authorities in every community that the utmost support be given this campaign, and be it further

RESOLVED, That the Diocese of Missouri, in Convention assembled, urges upon the Board of Estimate and Apportionment, and upon the Aldermen of St. Louis the immediate passage of Ordinance No. 137, and the appropriation of the necessary funds to establish adequate free clinical service for the diagnosis and treatment of the venereal diseases under the terms of this ordinance, and be it further

RESOLVED, That copies of this Resolution be mailed to the metropolitan newspapers, the members of the Board of Aldermen, and to the Mayor and the other members of the Board of Estimate and Apportionment of the City of St. Louis.

Resolution No. 18.

WHEREAS, a moral obligation is entailed upon the members of the Clergy of this Church to ascertain surely that persons whose marriages they witness are free from any venereal diseases, and,

WHEREAS, no general discharge of this obligation is possible where the State laws do not demand such examination, and,

WHEREAS, the General Convention of 1937 has recommended that the Convention of the several Dioceses shall urge the Legislatures of their respective States to pass laws requiring that before a marriage license can be issued both the man and the woman applying shall have presented to the proper civil authority duly certified negative reports for syphilis and gonorrhoea from such microscopic and blood tests as shall be at that time approved by the recognized public health authorities, be it hereby

RESOLVED, That the Diocese of Missouri, in Convention assembled, does urge upon the Legislature of this State the passage of the bill to amend Article 1, Chapter 19 of the Revised Statutes of Missouri, by adding a new section to be known as Section 2977-A, which proposed amendment, sponsored by the Woman's Chamber of Commerce of this State, and approved by State Commissioner of Public Health, the Executive Secretary of the State Medical Society, and the Surgeon-general of the United States Public Health Service, meets the requirements of the General Convention, and provides for a much-needed service to the people of this State, and be it further

RESOLVED, That this endorsement of this proposed legislation be made known to the metropolitan newspapers, and to the State Public Health Authorities, and to the Governor of the State, without delay.

The Rev. Father Bayne introduced Resolution No. 19, which was adopted, as follows:

Resolution No. 19.

WHEREAS, the recent public health survey of the United States Health Survey revealed shocking conditions among the poor families of the nation, and especially among families on relief in their several communities, notably establishing the fact that 30% of cases of disabling diseases among relief families received no medical care, and that the infant mortality rate among the poorest families was over five times as large as the rate among families with incomes of \$3,000 and over, and,

WHEREAS, the inadequate standards of public relief in many communities, and particularly in St. Louis are helping to create an even more serious public health problem among our citizens, and,

WHEREAS, the Bar Association of St. Louis has notably shown the way to an enlarged and thoughtful public service in their voluntary help in the campaign against usurious lenders, be it hereby

RESOLVED, That the Diocese of Missouri, in Convention assembled, calls to the attention of the Medical Societies in St. Louis, and elsewhere in the Diocese, these wretched conditions, and proposes to the members of the medical profession that a suitable survey be made of local public health conditions, in the light of this national report, and that adequate recommendations be made to alleviate these conditions, and be it further

RESOLVED, That a copy of this Resolution be mailed to the Medical Society in Saint Louis, and to the metropolitan newspapers.

The Rev. Father Bayne introduced Resolution No. 20, which was adopted, as follows:

Resolution No. 20.

WHEREAS, the National Child Labor Conference has published figures which represent Missouri as the State having the heaviest burden of child labor, and,

WHEREAS, the public and religious press has carried repeated charges that there is widespread and systematic violation of the Missouri Child Labor Law, especially in the tiff-mine area, be it hereby

RESOLVED, That the Diocese of Missouri, in Convention assembled, calls these figures and charges to the attention of the Governor and the Legislature of this state, and asks that an adequate survey be made by a disinterested body to be selected by the Governor and the Legislature on the basis of these figures and charges, and a public report be made, without delay, and be it further

RESOLVED, That a copy of this Resolution be mailed to the metropolitan newspapers and to the Governor of the State.

Dean Sweet introduced Resolution No. 21, which was adopted, as follows:

Resolution No. 21.

RESOLVED, That this Convention expresses its sincere appreciation of the excellent work done by the Rev. Dr. Kevin and the Rev. Mr. Poindexter and others, in the publication of the Foreword, and assures them that it considers the Foreword of great value to the Diocese and intends to co-operate with them to the fullest extent possible.

Dean Sweet introduced Resolution No. 22, which was adopted, as follows:

Resolution No. 22.

WHEREAS, there are many families on relief in the City of St. Louis, either being evicted daily or in fear thereof, because of the policy of the Relief Administration in paying no rent for relief clients, and

WHEREAS, there are many persons on relief now unable to secure the diet necessary for health, although such diet has been prescribed by the physicians at the City Hospital Clinic, and

WHEREAS, the amount of relief for food which is now being given is woefully inadequate, and according to hospital reports is causing increased sickness among families on relief due to malnutrition and undernourishment, which are modern names for slow starvation, and

WHEREAS, there are also other evidences of the inadequacy of relief in St. Louis,

THEREFORE, BE IT RESOLVED, That the Protestant Episcopal Church of the Diocese of Missouri in convention assembled records its insistence that the Mayor of St. Louis, the Governor of Missouri, and the State Social Security Commission formulate and put into operation some more adequate policy of relief, and bring to an end the cruel and inhuman procedure which is now producing such great suffering.

It was ordered that copies of Resolutions No. 11 and 22 be sent to the Mayor, the Governor of Missouri and the metropolitan newspapers.

The Secretary was instructed to send a letter of sympathy to the Rev. Dr. Wilkins, who is ill in St. Luke's Hospital.

It was ordered that a Committee be appointed to prepare a memorial to the late Mrs. Sarah K. White for publication in the Journal.

After a prayer and benediction by the Bishop, the Convention adjourned, *sine die*.

I hereby certify to the correctness of the minutes of the second day (February 9, 1938) of the Ninety-ninth Convention, as set forth in the foregoing.

WILLIAM SCARLETT,
Bishop of Missouri.

I hereby certify that the foregoing is a correct copy of the minutes of the Ninety-ninth Convention of the Diocese of Missouri.

C. E. REMICK,
Secretary.

February 9, 1938.

In Memoriam

Mrs. Sarah Katherine White

Mrs. Sarah Katherine White (nee Foote) was born April 5, 1852, in the State of New York. On April 22, 1870, she married Abel Wheeler White, who died several years later. She came to St. Louis in 1899, and after the death of her sister, Mrs. Tuttle, she continued to live in the home of our late Bishop, Daniel S. Tuttle.

Mrs. White was a woman remarkable for her rich background both of culture and Church connections, having a personal graciousness of life and a deep consecration that made her influence always uplifting and her personality delightful. For many years she was the presiding spirit and hers was the directing hand of the Bishop's home.

But her influence extended far beyond the home and pervaded the Church in the Diocese. Her acquaintance was wide and her friendship always comforting and strengthening. Her contacts with the life of the Diocese were wide and quiet and deep. She rendered a notable service to the Woman's Auxiliary and to the Girls' Friendly Society and was an unfailing attendant and a devoted worker in the life of the Cathedral Church.

Among many other of her beautiful works was her thoughtfulness concerning the sick and suffering whom she never forgot, and upon whom she often waited in her visitations to St. Luke's Hospital or in the deeper privacy of individual homes.

Mrs. White passed away September 15, 1937. Her going from among us into the Paradise of God leaves a vacancy which it will be difficult to supply.

APPENDIX No. 1

Report of the Standing Committee for 1937.

The Standing Committee of the Diocese of Missouri beg to submit their official acts for the year 1937:

1937

May 7:

The Committee organized for the year by the election of Reverend Leighton H. Nugent, President, Reverend John S. Bunting, Vice-President, and Davis Biggs, Secretary.

Advice and consent to the Bishop to give his consent to the sale of the church building formerly known as St. Luke's Mission, situated on a lot of land owned by the Church of the Holy Apostles at the corner of Lillian and Arlington Avenues, St. Louis, Missouri.

Consent given to the election of the Right Reverend Frank Whittington Creighton, S.T.D. to be Bishop Coadjutor of the Diocese of Michigan.

June 14:

Consent given to the election of the Reverend Goodrich Robert Fenner to be Bishop Coadjutor of the Diocese of Kansas.

December 15:

It was recommended to the Bishop that George F. Tittmann and James R. Davidson, Jr. be admitted as candidates for Holy Orders.

The Ordination of Ralph Daniel Bonacker to the Diaconate was recommended to the Bishop.

Advice and consent given to the Bishop to consent to the encumbering of the property of St. Alban's Parish, St. Louis, with a mortgage to secure a loan with the understanding that this is a trial for a year when the situation will be reviewed.

Advice and consent to the Bishop to give his consent to conveying the title of the property of St. Alban's Parish, St. Louis, from the Parochial Trust Fund to the Rector, Wardens and Vestrymen of St. Alban's Protestant Episcopal Church of the Diocese of Missouri.

Advice and consent given to the Bishop to the sale of the church building of St. Peter's Mission, Canton, Missouri, the building to be removed from the lot by the purchaser.

1938

January 21:

Consent given to the election of the Reverend Raymond Adams Heron to be Suffragan Bishop of the Diocese of Massachusetts.

Respectfully submitted,
DAVIS BIGGS, Secretary.

Approved by the Committee,
January 21, 1938.

APPENDIX No. 2

Report of the Parochial Trust Fund for 1937.

The Parochial Trust Fund of the Diocese of Missouri beg to submit their official acts for the year 1937:

1937

May 7:

Organized for the year by the election of Reverend Leighton H. Nugent, Vice-Chairman, and Davis Biggs, Secretary and Treasurer.

The Committee approved the action of the Secretary and Treasurer in settling claim of the United States Government for stamp tax in the amount of \$17.00 in connection with renewal of mortgage of Mt. Calvary Church.

June 30:

Consent and approval given to the sale of the Mission property at Fredericktown, Missouri, for approximately \$800.00.

December 15:

The officers were authorized to sign a bill of sale for the church building of St. Peter's Mission, Canton, Missouri, to be removed by the purchaser from the lot for consideration of \$150.00, also to sign a quit claim deed to the said lot on which the building is situated for a consideration of \$25.00.

The officers were authorized to sign a quit claim deed to correct a deed which was executed on June 6, 1927, for the purpose of conveying the title of the land described therein from the Parochial Trust Fund of the Diocese of Missouri to the Rector, Wardens and Vestrymen of St. Alban's Protestant Episcopal Church of the Diocese of Missouri, the correction being necessary because the party to the deed was improperly named.

The Auditing Committee, composed of Mr. James M. Bull and Reverend Leighton H. Nugent, reported that they had examined and approved the accounts of the Treasurer, and have checked all cash in the Savings Account in the First National Bank and all securities in the safe deposit box in said Bank, in the name of the Parochial Trust Fund, which box is under the joint control of the Vice-Chairman, Treasurer and Mr. James M. Bull, any two of whom have access thereto.

The financial exhibit of the Treasurer for the year 1937 is attached hereto and made a part hereof.

Respectfully submitted,

DAVIS BIGGS, Secretary and Treasurer.

Approved by the Committee,
January 21, 1938.

**Financial Exhibit Parochial Trust Fund
For the Year 1937.**

1937	
Jan. 7	Cash balance on deposit in Savings Account \$ 670.09
Feb. 26	Paid United States Government Compromise settlement tax claim 17.00
Dec. 1	Interest due on Savings Account 9.83
Dec. 2	Paid rent on safe deposit box to First National Safe Deposit Company 5.50
	Cash balance on deposit in Savings Account 657.42
	<u>\$ 679.92</u> <u>\$ 679.92</u>

Securities and cash held in trust are:

1 note of Mt. Calvary Church, St. Louis, @ \$1,000 unsecured	\$ 1,000.00
Claim against Mt. Calvary Church, St. Louis, account two notes of said Church for \$1,000 each, withdrawn and delivered to said Church for satisfaction of record on renewal of mortgage as per order of the Parochial Trust Fund at meeting June 25, 1935	2,000.00
1 note of Calvary Protestant Episcopal Church, Columbia, Missouri, secured by deed of trust on its property	3,536.30
Cash on deposit in Savings Account	657.42
Total	<u>\$ 7,193.72</u>

APPENDIX No. 3

**Report of the Treasurer
Diocesan Expense Fund
For the Year 1937**

(Including payments to January 5, 1938)

Receipts

Surplus, December 31, 1936		\$476.95
From Parishes and Missions, 1937 Assessment ...	\$14,476.23	
From Parishes and Missions, 1936 Assessment ...	60.00	
From Permanent Episcopate Fund	1,000.00	15,536.23
Total Receipts		\$16,013.18

Disbursements

Bishop: Salary	\$6,000.00	
Pension	525.00	
Secretary	1,800.00	
Office Expense	389.17	
Travel & Automobile Exp. ..	1,237.17	
Discretionary Fund	1,200.00	\$11,151.34
Diocese, Convention & Council:		
Secretary's Stipend	300.00	
Clerical Expense	800.00	
Travel Expense	3.54	
Sundries	140.16	1,243.70
Diocesan Office:		
Light, Heat & Janitor	600.00	
Telephone & Telegrams	193.49	
Prtg., Post. & Stat'y	115.10	
Supplies	65.47	974.06
Annuity, Bishop Johnson	1,000.00	
Diocesan Mailing List	109.82	
Approp. Gen. Conv. Deputies' Expense	337.50	
Approp. Gen. Conv. Assessment	41.66	
Printing Journal	293.91	
Treasurer's Bond	12.50	
Clergy Conference	80.00	
Provincial Synod Assessment	50.00	
Total Disbursements		15,294.49
Surplus, December 31, 1937		\$ 718.69

**Itemized List of 1936 Receipts from Parishes and Missions
in Above Report.**

St. Stephen's, St. Louis		\$ 20.00
Poplar Bluff, Holy Cross		40.00
Total		\$ 60.00

Itemized List of 1937 Receipts from Parishes and Missions
in Above Report.

Parishes:	Assessment	Payment
Afton, Christ Church	\$ 6.13	\$ 6.13
*Cape Girardeau, Christ Church	120.00
Columbia, Calvary	246.17	246.17
*DeSoto, Trinity	12.03
Ferguson, St. Stephen's	238.77	238.77
*Hannibal, Trinity	112.50	112.50
*Jefferson City, Grace	25.00	25.00
Kirkwood, Grace	840.70	840.70
Louisiana, Calvary	154.92	79.92
*Macon, St. James	10.00	10.00
*Monroe, St. Jude's	12.00†
*Palmyra, St. Paul's	50.00	50.00
Webster Groves, Emmanuel	1,111.71	1,111.71
St. Louis:		
All Saints	458.45	458.45
Ascension	1,159.94	1,159.94
Cathedral	3,202.56	3,202.56
*Holy Apostles	165.00	165.00
*Holy Communion	150.00	150.00
*St. Alban's	74.10
*St. John's	300.00	300.00
St. Michael & St. George	2,690.64	2,690.64
*St. Paul's	200.00	200.00
St. Peter's	2,647.86	2,647.86
*St. Stephen's	120.00	120.00
*Trinity	100.00	100.00
Missions:		
Bonne Terre, St. Peter's	4.00	4.00
Chaffee	2.00†
Clarksville, Grace	36.13	36.12
Cuba, St. Andrew's	1.00†
Ironton, St. Paul's	5.00	5.00
Kirkville, Trinity	50.00	50.00
*Overland, St. Paul's	120.00	30.00†
*Poplar Bluff, Holy Cross	40.00
Portland, St. Mark's	5.00	5.00
*Rolla, Christ Church	25.00	25.00
St. James, Trinity	5.00	5.00
Sikeston	1.00
Sullivan, St. John's	3.25	3.25
Valley Park, St. Luke's	26.70	26.70
St. Louis:		
*Grace	30.00	30.00
Holy Innocents	150.00	150.00
Prince of Peace	43.86	43.86
*St. Augustine's	100.00	101.95
St. Thomas	45.00	45.00
Permanent Episcopate Fund	1,000.00	1,000.00
Totals	\$15,901.42	\$15,476.23

*Adjusted Assessments.

†Paid in full after books were closed.

Respectfully submitted,
STEPHEN B. SHELDON, Treasurer.

APPENDIX No. 4

**Report of the Treasurer
Church Program Fund
For the Year 1937**

(Including payments to January 5, 1938)

Receipts

From Parishes & Missions, 1937 Apportionment	\$29,131.58	
From Parishes & Missions, 1936 Apportionment	29.81	
Credits from New York	100.00	
Coupons, Department of Missions & Church Ext.	120.78	
Everyman's Offering	3.00	
Refund to Dept. Missions from St. Luke's, Val. P'k.	28.50	
Contributions from Parishes to Ch. Prog. Deficit.	1,715.25	
Total Receipts		\$31,128.92

Disbursements

To National Council, 1937 Quota	\$10,000.00	
To Dept. Missions & Church Extension:		
Stipends	\$11,101.83	
Missionaries' Pension	1,075.44	
Automobile Expense	513.00	
Insurance, Fredericktown	11.50	\$12,701.77
To Dept. Christian Social Service	6,000.00	
To Department of Finance	1,000.00	
To Dept. of Religious Education	356.69	
Interest on Notes	419.97	
Payment on Note at Bank	500.00	
Disbursements for Diocese		20,978.43
Total Disbursements		30,978.43
Surplus, December 31, 1937		\$ 150.49

**Itemized List of 1936 Receipts from Parishes and Missions
in Above Report.**

St. Louis: Holy Innocents	\$ 5.60
Mt. Calvary (Woman's Aux.)	1.50
St. Stephen's	22.71
Total	\$29.81

**Itemized List of 1937 Receipts from Parishes and Missions
in Above Report.**

Parishes:	Apportionment	Contributions to Deficit	Tot. Paym't
Afton, Christ Church	\$ 2.25	\$	\$ 2.25
Cape Girardeau, Christ Church	25.00		4.50
Columbia, Calvary	100.00		121.00
DeSoto, Trinity	16.41	
Ferguson, St. Stephen's	322.00	50.00	372.00
Hannibal, Trinity	187.50		187.50
Jefferson City, Grace	200.00		106.12
Kirkwood, Grace	2,600.00	250.00	2,850.00
Louisana, Calvary	25.00		5.50
Macon, St. James	10.00		10.00

NINETY-NINTH CONVENTION

Parishes:	Apportionment	to Deficit	Tot. Paym't
Monroe, St. Jude's	12.00	4.00†
Palmyra, St. Paul's	50.00	51.00
Webster Groves, Emmanuel	3,000.00	250.00	3,250.00
St. Louis:			
All Saints	600.00	50.00	657.00
Ascension	1,200.00	1,200.00
Cathedral	8,000.00	250.00	8,250.00
Holy Apostles	220.00	& MITE BOX 50.00	345.00
Holy Communion	200.00	251.53
St. Alban's	10.00	3.00
St. John's	400.00	286.00
St. Michael & St. George	5,500.00	250.00	5,750.00
St. Paul's	200.00	220.00
St. Peter's	5,000.00	& MITE BOX 125.00	5,173.28
St. Stephen's	75.00	75.00
Trinity	400.00	50.00	450.00
Missions:			
Bonne Terre, St. Peter's	5.00	5.00
Chaffee	5.00†
Clarksville, Grace	47.82	52.77
Cuba, St. Andrew's	1.00†
Ironton, St. Paul's	8.00	8.00
Kirkville, Trinity	50.00	50.00
Overland, St. Paul's	35.00	30.19
Poplar Bluff, Holy Cross	30.00	5.00
Rolla, Christ Church	25.00	100.00	127.77
St. James, Trinity	5.00	5.00
Sullivan, St. John's	2.20	2.20
Valley Park, St. Luke's	30.42	31.22
St. Louis:			
Grace	75.00	231.10
Holy Innocents	175.00	200.20
Prince of Peace	85.00	85.00
St. Andrew's	40.25	50.38
St. Augustine's	100.00	123.07
St. Thomas	60.00	60.00
Moline	5.25
Miscellaneous	250.00	250.00

Totals\$29,094.60 \$ 1,715.25 \$30,946.83

The above total, \$30,946.83, includes amounts, as follows:
 From Church Treasurers\$25,968.35
 From the Woman's Auxiliary 955.42
 From the Lenten Mite Boxes 2,307.81
 From Contributions to Deficit 1,715.25
 Total, December 31, 1937\$30,946.83

The Church Program Fund has unpaid loans, as follows:
 To the Aged and Infirm Clergy Fund\$4,800.00
 To the First National Bank 3,500.00
 Total\$8,300.00

†Paid in full after books were closed.

Respectfully submitted,
 STEPHEN B. SHELDON, Treasurer.

Department of Missions and Church Extension

Itemized Expenditures for the Year 1937, in the Church Program Report:

Stipends:			
Grace Church,	St. Louis	\$1,338.93	
Prince of Peace,	“ “	613.50	
St. Augustine's,	“ “	931.09	
St. Paul's,	“ “	769.50	
St. Stephen's,	“ “	570.00	
St. Thomas,	“ “	1,345.00	
Cape Girardeau		1,386.00	
Columbia		1,350.00	
Overland		1,000.00	
Palmyra District		873.81	
Portland		180.00	
Rolla District		487.50	
Valley Park		256.50	\$11,101.83
Automobile Expense:			
Louisiana District		285.00	
Rolla District		228.00	513.00
Missionaries' Pension Premiums			1,075.44
Insurance, Fredericktown			11.50
Total Disbursements			\$12,701.77

Report of the Treasurer Diocesan Extension and Maintenance Fund For the Year 1937

Receipts

Surplus, December 31, 1936		\$ 297.92
From the Bishop's Trust Fund	\$3,011.88	
From the Bishop's Discretionary Fund	1,200.00	
From the Diocesan Ext. & Main. Fund, Trustee	4,103.13	
Contribution, St. John's, Sullivan	22.80	8,337.81
Total Receipts		\$8,635.73

Disbursements

Stipends:			
St. Andrew's,	St. Louis	\$ 850.00	
St. Alban's,	“ “	240.00	
Trinity,	“ “	600.00	
Bonne Terre		180.00	
Ferguson		400.00	
Lakeside		200.00	
Louisiana District		500.00	
Macon-Kirksville		1,510.00	\$4,480.00
Pension Premiums		347.00	
St. Paul's, Overland		2,375.92	
Mt. Calvary Mission		1,254.90	
Total Disbursements			8,457.82
Surplus, December 31, 1937			\$ 177.91

Respectfully submitted,
STEPHEN B. SHELDON, Treasurer.

APPENDIX No. 5

**Report of the Treasurer
Theological Education Fund
For the Year 1937**

(Including payments to January 5, 1938)

Receipts

Surplus, December 31, 1936		\$1,417.92
Income from Investments	\$ 387.24	
Contribution from Church of Ascension	9.50	396.74
Total Receipts		<u>\$1,814.66</u>

Disbursements

Allowance to Darby W. Betts	\$ 60.00	
Allowance to James R. Davidson	200.00	
Total Disbursements		<u>260.00</u>
Surplus, December 31, 1937		\$1,554.66

Respectfully submitted,
STEPHEN B. SHELDON, Treasurer.

APPENDIX No. 6

**Report of the Treasurer
Aged and Infirm Clergy Fund
For the Year 1937**

(Including payments to January 5, 1938)

Receipts

Surplus, December 31, 1936		\$ 44.82
Income from Investments	\$2,712.20	
Special Contribution	180.00	
Contribution from Church of the Ascension	11.50	2,903.70
Total Receipts		<u>\$2,948.52</u>

Disbursements

Stipends	\$2,233.00	
Total Disbursements		<u>2,233.00</u>
Surplus, December 31, 1937		\$ 715.52

Respectfully submitted,
STEPHEN B. SHELDON, Treasurer.

APPENDIX No. 7

Report of Trustees
Permanent Fund for the Support of the Episcopate
For the Year 1937.

Receipts.

Balance, January 1, 1937	\$ 167.99	
Received from interest	1,231.71	
Received from bonds called	6,153.71	
Total Receipts		\$ 7,553.41

Disbursements.

Diocesan Assessment	\$1,000.00	
Rent Safe Deposit Box	8.25	
Sundry collection charges	2.20	
Bonds purchased for reinvestment	6,233.92	7,244.37
Balance in Bank, December 31, 1937		\$ 309.04

Respectfully submitted,

CHARLES J. MILLER, Treasurer.

LIST of SECURITIES — December 31, 1937.

State of Coahuila, Mexico (no interest).....	\$ 1,000.00
Shelby County Ry. Co. " "	1,900.00
Province of Alberta, Canada " "	1,000.00
United Railways of St. Louis " "	6,000.00
Northern Pacific Ry. Co.	2,000.00
Noel & Company, Inc.	1,000.00
Wells Properties Company	1,000.00
Trinity Buildings Corp., N.Y.	2,500.00
General Cable Corporation	2,000.00
Youngstown Sheet & Tube Co.	1,000.00
Republic Steel Corporation	1,000.00
Goodyear Tire & Rubber Company	1,000.00
Texas Power & Light Company	1,000.00
Columbia Gas & Electric Company	1,000.00
Wheeling Steel Company	1,000.00
New York Central R. R. Co.	1,000.00
U. S. Government Bonds	6,000.00
Total	\$ 31,400.00

APPENDIX No. 8

Trust Funds Held by the Bishop

January 1, 1937, to January 1, 1938.

Bishop Tuttle Trust Fund:

Balance, January 1, 1937	\$ 6.47
Receipts	207.18
<hr/>	
Total Receipts	\$ 213.65
Disbursements	209.78
<hr/>	
Balance on hand January 1, 1938	\$ 3.87

Garth Legacy:

Balance, January 1, 1937	\$ 43.00
Receipts	148.58
<hr/>	
Total Receipts	\$ 191.58
Disbursements	150.32
<hr/>	
Balance on hand January 1, 1938	\$ 41.26

Maffitt Bequest:

Balance, January 1, 1937	\$ 17.94
Receipts	12.36
<hr/>	
Total Receipts	\$ 30.30
Disbursements	28.61
<hr/>	
Balance on hand January 1, 1938	1.69

Cora E. Rein Memorial Fund:

Balance, January 1, 1937	\$ 50.00
Receipts	198.12
<hr/>	
Total Receipts	\$ 248.12
Disbursements	202.25
<hr/>	
Balance on hand January 1, 1938	\$ 45.87

Gill Legacy:

Balance, January 1, 1937	\$ 35.48
Receipts	2.56
<hr/>	
Total Receipts	\$ 38.04
No Disbursements	0.00
<hr/>	
Balance on hand January 1, 1938	\$ 38.04

DeVinney Legacy:

Balance, January 1, 1937	\$ 21.98
Receipts	23.96
	<hr/>
Total Receipts	\$ 45.94
No Disbursements	0.00
	<hr/>
Balance on hand January 1, 1938	\$ 45.94

O'Dell Legacy:

Receipts	\$ 129.52
Disbursements	129.52
	<hr/>
	\$ 0.00

Sallie A. Stephens Trust Fund:

Balance, Savings Account, January 1, 1937	\$ 43.22
Receipts	264.48
Bank Interest	1.63
	<hr/>
Total Receipts	\$ 309.33

Anna M. Klug Legacy:

Receipts	\$ 32.87
Disbursements	32.87
	<hr/>
	\$ 0.00

St. John's Parish, Prairieville:

Receipts	\$ 36.56
Disbursements	36.56
	<hr/>
	\$ 0.00

Clergy Relief Fund:

Balance, January 1, 1937	\$ 248.70
Disbursements	105.00
	<hr/>
Balance on hand January 1, 1938	\$ 143.70

Bishop's Purse:

Balance, January 1, 1937	\$ 557.07
Receipts	973.78
	<hr/>
Total Receipts	\$1,530.85
Disbursements	1,387.40
	<hr/>
Balance on hand January 1, 1938	\$ 143.45

APPENDIX No. 9

Report of the Diocesan Council For the Year 1937

To the Convention:

The Diocesan Council recommends to the Convention the adoption of the following budgets for Diocesan Expense, the Diocesan Church Program, and Diocesan Extension and Maintenance Expense, and schedules of Assessments and Apportionments; and that the Church Program expectancy for 1938 to the National Council be fixed at \$11,000.00.

Respectfully submitted,

C. E. REMICK, Recording Secretary.

APPENDIX No. 9-A

Diocesan Expense Budget For the Year 1938

Bishop's Salary	\$6,000.00	
Bishop Johnson's Annuity	1,000.00	
Bishop's Pension	525.00	
Bishop's Secretary	1,800.00	
Bishop's Office (including telephone and telegrams)	400.00	
Bishop's Travel & Automobile Expense	1,250.00	
Diocese, Convention and Council:		
Secretary, Stipend	\$300.00	
Clerical Expense	800.00	
Travel Expense	25.00	
Sundries	400.00	1,525.00
Diocesan Office:		
Light, Heat and Janitor Service	600.00	
Telephone and Telegrams	215.00	
Printing, Postage and Stationery	150.00	
Office Supplies	75.00	1,040.00
Discretionary Fund	1,200.00	
Diocesan Mailing List	100.00	
Journal Expense	300.00	
General Convention Deputies' Expense (1/3)	450.00	
General Convention Assessment (1/3)	100.00	
Gen. Conv. Assmt. towards salary of Presiding Bishop ...	75.00	
Treasurer's Bond	12.50	
Clergy Conference	85.00	
Provincial Synod Assessment	75.00	
Sinking Fund	300.00	
Total		\$16,237.50

APPENDIX No. 9-B

Diocesan Assessments For the Year 1938

Parishes:	Assessment
Afton	\$ 1.84
*Cape Girardeau	75.00
Columbia	325.54
DeSoto	31.09
Ferguson	252.55
*Hannibal	112.50
*Jefferson City	50.00
Kirkwood	841.68
Louisiana	161.00
*Macon	10.00
*Monroe	20.00
Palmyra	64.24
Webster Groves	1,093.50
St. Louis:	
All Saints	493.64
Ascension	1,193.02
Cathedral	3,264.38
*Holy Apostles	181.50
*Holy Communion	150.00
St. Alban's	65.05
*St. John's	300.00
St. Michael & St. George	2,899.76
*St. Paul's	220.00
St. Peter's	2,499.56
*St. Stephen's	20.00
*Trinity	200.00
Missions:	
Bonne Terre	8.97
Chaffee	7.70
Clarksville	47.38
Cuba	1.45
*Ironton	10.00
Kirksville	25.00
*Overland	120.00
Poplar Bluff	48.87
Portland	5.00
*Rolla	50.00
*St. James	5.00
Sullivan	24.00
Valley Park	18.55
St. Louis:	
*Grace	100.00
Holy Innocents	154.31
Prince of Peace	36.87
*St. Augustine's	100.00
*St. Thomas	50.00
Permanent Episcopate Fund	900.00
Total	\$16,238.95
*Adjusted Assessments.	

APPENDIX No. 9-C

Budget
Diocesan Church Program
For the Year 1938

Department of Missions and Church Extension	\$11,981.50*
Department of Christian Social Service	6,100.00
Department of Finance	1,000.00
Department of Religious Education	400.00
Department of Field	25.00
Interest on Notes	415.00
Payment on Loans	500.00
	<hr/>
Total for Diocese	\$20,421.50

Budget
Department of Missions and Church Extension
For the Year 1938

Grace Church, St. Louis	\$ 1,338.93
St. Augustine's, St. Louis	931.09
St. Paul's, St. Louis	769.50
St. Stephen's, St. Louis	570.00
St. Thomas Mission to the Deaf, St. Louis	1,345.00
Cape Girardeau (\$475.00 included for salary of student Pastor)	1,248.00
Columbia	1,550.00
Louisiana District (Automobile Expense)	256.50
Overland	950.00
Palmyra District	873.81
Portland	162.00
Rolla—Salary of Student Pastor	\$487.50
Automobile Expense	156.50
	<hr/>
Valley Park	256.50
Pension Premium of Missionaries	786.17
Travel and Moving Expense of Missionaries	300.00
	<hr/>
Total	\$11,981.50*

APPENDIX No. 9-D

Apportionments
For the Year 1938

Parishes:	Apportionment	
Afton	\$ 2.25	
Cape Girardeau	25.00	
Columbia	121.00	
DeSoto	16.41	
Ferguson	350.00	
Hannibal	187.50	
Jefferson City	200.00	
Kirkwood	3,000.00	
Louisiana	25.00	
Macon	10.00	
Monroe	12.00	
Palmyra	60.00	
Webster Groves	3,250.00	
St. Louis:		
All Saints	600.00	
Ascension	1,200.00	
Cathedral	8,500.00	
Holy Apostles	220.00	
Holy Communion	200.00	
St. Alban's	10.00	
St. John's	300.00	
St. Michael & St. George	5,500.00	
St. Paul's	200.00	
St. Peter's	5,000.00	& Mite Box
St. Stephen's	75.00	
Trinity	625.00	
Missions:		
Bonne Terre	5.00	
Chaffee	5.00	
Clarksville	47.82	
Cuba	1.00	
Ironton	8.00	
Kirksville	50.00	
Overland	141.00	
Poplar Bluff	30.00	
Rolla	50.00	
St. James	5.00	
Sullivan	12.00	
Valley Park	30.42	
St. Louis:		
Grace	75.00	
Holy Innocents	175.00	
Prince of Peace	75.00	
St. Andrew's	78.00	& Mite Box
St. Augustine's	100.00	
St. Thomas	65.00	
Total	\$30,642.40	

APPENDIX No. 9-E

Budget
Diocesan Extension and Maintenance Expense
For the Year 1938

Stipends:

St. Andrew's, St. Louis	\$ 680.00	
St. Alban's, " "	240.00	
Trinity " "	300.00	
St. Peter's, Bonne Terre	180.00	
Louisiana District	500.00	
Macon-Kirksville	1,510.00	\$3,410.00
		<hr/>
Pension Premiums	255.75	
Overland Indebtedness	1,500.00	
Trinity, St. James, Interest	120.00	
Mt. Calvary, Interest	200.00	
Moving Expenses of Missionaries	300.00	
		<hr/>
Total		\$5,785.75

APPENDIX No. 10

Report of "The Foreword" for 1937.

February 1, 1938.

Receipts.

Diocese of Missouri	\$ 1,000.00	
Special Gifts and Subscriptions	524.80	
Advertising	93.90	
		\$ 1,618.70 \$ 1,618.70

Expenditures.

File	\$ 4.80	
W. D. Palmer	25.00	
Postage (November Issue)	60.00	
Stock (November Issue)	60.00	
W. D. Palmer	25.00	
W. D. Palmer	25.00	
Printing—Subscription Books	5.87	
Postage (December Issue)	45.04	
Stock (December Issue)	70.00	
Ellis Parry	25.00	
Postage (January Issue)	60.00	
Expense Money to Ellis Parry	8.00	
Stamps	3.00	
Printing—Statements, Letterheads, Envelopes ...	12.24	
Printing—on account	400.00	
Ellis Parry	50.00	
Expense Money to Ellis Parry	6.90	
Mary Miles	64.00	
Expense Money to Mary Miles	14.00	
Stamps and Return Envelopes (Emmanuel Subscriptions)	16.44	\$ 980.29
		\$ 980.29 \$ 638.41
Cash on Hand February 1, 1938		\$ 638.41

Accounts Receivable\$ 175.32
 Accounts Payable 300.00

APPENDIX No. 11
(SOCIAL SERVICE DEPARTMENT)

**Episcopal Mission to City Institutions
Financial Statement
For the Year 1937.**

January 1, to December 31, 1937.

Budget Accounts

Receipts.

Treasurer—Diocese of Missouri	\$6,000.00	
Treasurer—City Mission Society	2,900.00	
Special Receipts	78.53	
Total Budget Receipts		\$8,978.53

Expenses.

Salaries	\$7,295.00	
Automobile	809.85	
Office Expense and Administration	579.90	
Total Budget Expenses		\$8,684.75
Balance in Budget Account—December 31, 1937 ...		\$ 293.78

Canon George's Discretionary Account.

Canon George's Christmas Receipts	\$ 336.00	
Canon George's Christmas Expenses	227.19	
Balance in Christmas Fund		\$ 108.81

Receipts.

Balance January 1, 1937	\$ 91.36	
From Woman's Auxiliary	325.00	
Special contributions through individuals	103.15	
Total Discretionary Receipts		\$ 519.51

Expenses.

Staff Expense	\$ 309.80	
Charity Account	230.16	
Total Discretionary Expenses	\$ 539.96	
Deficit in Discretionary Fund		\$ 20.45
Net Bal.in Canon George's Dis'y & Christmas Fd. Dec.31,1937		\$ 88.36

Balance in City Mission Budget Accounts	\$ 293.78	
Balance in Canon George's Discretionary Funds ...	88.36	
Total Credits—December 31, 1937		\$ 382.14
Deficit in City Mission Society Treasurer's Account		327.07
Balance in Bank—December 31, 1937		\$ 55.07
Current Bills — Now Payable		\$ 181.71

**Annual Statistical Report of the Superintendent of the
Episcopal Mission to City Institutions.**

Visits to Institutions	1,434
Number of Services held	754
Attendance at all Services	35,415
Celebrations of Holy Communion	170
Number of Communicants	6,589
Number of Bedside Communions	4,871
Baptisms	13
Burials	3

Respectfully submitted,
JAMES H. GEORGE, Supt. City Mission.

APPENDIX No. 12

Report of Examining Chaplains for 1937.

February 8, 1938.

The Board of Examining Chaplains offers the following report:

Mr. Ralph Bonacker was given examinations for the Diaconate and some for the Priesthood and having passed the Deacon's examinations successfully, he was recommended to the Bishop on July 24th for ordination to the Diaconate.

Mr. George F. Tittmann, a student at Virginia Seminary and a graduate of Harvard University, was on December 11 recommended to the Bishop for admission as a Candidate for Holy Orders.

On the same date, Mr. James R. Davidson, Jr., a graduate of the University of Kentucky and also a student at the Theological Seminary in Virginia, was recommended to the Bishop for admission as a Candidate for Holy Orders.

Respectfully submitted,

KARL MORGAN BLOCK,
Chairman, Board of Examining Chaplains.

The following reports are not printed in the Journal but are on file in the Diocesan Office:

- Report of Church Pension Fund Canonical Committee.
- Report of Department of Missions and Church Extension.
- Report of Department of Religious Education.
- Report of Episcopal Home for Children.
- Supplementary Report of Episcopal Mission to City Institutions.
- Report of City Mission Society.
- Report of President of Woman's Auxiliary.
- Report of Christian Social Service Department.
- Report of the Girls' Friendly Society.
- Report of the Historiographer of the Diocese.
- Personal Report of the Rev. H. Nelson Tragitt.

APPENDIX No. 13

The General Convention

*To the Ecclesiastical Authorities of the Church
and to the Diocesan Secretaries.*

In compliance with the requirements of Canon 49, Section I. [iv.] notice is hereby given to the Ecclesiastical Authority of the Church in every Diocese and Missionary District, as well as to the Secretary of the Convention of every Diocese, that the following alterations of the Constitution, proposed in the Convention of 1937, are to be finally acted upon in the General Convention of 1940, in accordance with Article XI. of the Constitution.

Furthermore, each Diocesan Secretary is hereby notified that it is his duty to make known such proposed alterations of the Constitution to the Convention of his Diocese at its next meeting, and to certify to the Secretary of the House of Deputies that such action has been taken by him.

FRANKLIN J. CLARK, *Secretary of the House of Deputies.*

281 Fourth Avenue, New York City,
December 1, 1937.

AMENDMENTS TO THE CONSTITUTION PROPOSED AT THE GENERAL CONVENTION OF 1937, AND TO BE FINALLY ACTED UPON AT THE CONVENTION OF 1940.

Resolved, That the following change be made in the Constitution, and that the proposed alteration be made known to the several Dioceses, in order that the same may be adopted by the next General Convention in accordance with Article XI. of the Constitution:

Amend Article XI, of the Constitution by adding in the fifth line after the word "Diocese" the words "and the Convention of every Missionary District within the boundaries of the United States."

And in the sixth line after the word "Convention" add the words "or the Missionary District Convocation."

And in the eleventh line after the word "Dioceses" add the words "and of all the Missionary Districts within the boundaries of the United States."

So that the Article, as amended, shall read:

Article XI. "No alteration or amendment of this Constitution shall be made unless the same shall be first proposed at one triennial meeting of the General Convention and by a resolve thereof be sent to the Secretary of the Convention of every Diocese and of the Convocation of every Missionary District within the boundaries of the United States, to be made known to the Diocesan Convention or the Missionary District Convocation at its next meeting, and be adopted by the General Convention at its next succeeding triennial meeting by a majority of all Bishops, excluding retired Bishops not present, of the whole number of Bishops entitled to vote in the House of Bishops, and by a majority of the Clerical and Lay Deputies of all the Dioceses and of all the Missionary Districts within the boundaries of the United States entitled to representation in the House of Deputies voting by orders."

Episcopal Acts.

POSTULANT

August 18, 1937 — Clarendon Hyde.

CANDIDATES FOR HOLY ORDERS

December 18, 1936 — Darby Wood Betts.
 December 15, 1937 — George F. Tittmann.
 December 15, 1937 — James R. Davidson, Jr.

ORDINATION TO THE DIACONATE

December 21, 1937 — Ralph Daniel Bonacker (By the Bishop of Chicago at the request of Bishop Scarlett).

CLERGYMEN TRANSFERRED TO OTHER DIOCESES

March 20, 1937 — John Elbridge Hines, to the Diocese of Georgia.

CLERGYMEN RECEIVED FROM OTHER DIOCESES

September 10, 1937 — Raymond Ebersole Maxwell, from the Diocese of Pennsylvania.

Confirmation Services	38
Other Services	84
Baptisms	8
Marriages	9
Funerals	3

VISITATIONS FOR CONFIRMATION

Place	Date, 1937	Presented by	Number
Overland	Jan. 24.	The Rev. Robert W. Fay	13
Kirkwood	Feb. 21.	The Rev. Robert O. Kevin, Ph.D.	16
Kirkwood	Feb. 21.	The Rev. Robert O. Kevin, Ph.D.	4
(For Epiphany Mission, Woodbine Heights)			
Valley Park	Feb. 21.	The Rev. Robert O. Kevin, Ph.D.	3
Webster Groves	Mar. 21.	The Rev. J. Manly Cobb	35
Rolla	Apr. 25.	The Rev. O. V. Jackson	19
Cape Girardeau	May 9.	The Rev. Arthur H. Beardsley	2
Ferguson	May 16.	The Rev. Kenneth E. Heim	15
Jefferson City	May 23.	The Rev. Wilbur D. Ruggles	16
Portland	June 6.	The Rev. Wilbur D. Ruggles	6
Macon	June 16.	The Rev. J. Presley Pound	7
Louisiana	June 27.	The Rev. David Coombs	3
Palmyra	June 27.	The Rev. Arthur E. Woodward	3
Macon	Nov. 24.	The Rev. J. Presley Pound	1
Columbia	Dec. 5.	The Rev. John L. Hady	15
Overland	Dec. 10.	The Rev. Robert W. Fay	10
DeSoto	Dec. 12.	The Rev. Frank Maples	5
St. Louis:			
Cathedral	Jan. 11.	The Rev. O. V. Jackson	1
(For Christ Church, Rolla)			
Holy Innocents'	Jan. 31.	The Rev. Charles C. Wilson	5
Ascension	Feb. 14.	The Rev. John S. Bunting, D.D.	10
St. Peter's	Feb. 28.	The Rev. Hulbert A. Woolfall	28
St. Augustine's	Feb. 28.	The Rev. Frank Maples	13
St. Michael's	Mar. 7.	The Rev. Karl Morgan Block, D.D.	46
All Saints'	Mar. 7.	The Rev. D. R. Clarke	22
St. Thomas'	Mar. 21.	The Rev. Arthur O. Steidemann	8
Grace	Mar. 21.	The Rev. Carl Reed Taylor	3
Cathedral	Mar. 24.	The Rev. Stephen F. Bayne	1
(For Trinity Church, St. Louis)			
St. Paul's	Mar. 24.	The Rev. Wayne S. Snoddy, D.D.	11
Cathedral	Apr. 11.	The Very Rev. Sidney E. Sweet, D.D.	48
Holy Communion	May 30.	The Rev. W. W. S. Hohenschild	15
St. Stephen's	May 30.	The Rev. Roy S. Rawson	12
St. John's	June 6.	The Rev. Leighton H. Nugent	23
St. Peter's	June 11.	The Rev. Hulbert A. Woolfall	1
Trinity	July 14.	The Rev. Stephen F. Bayne, Jr.	1
Cathedral	Oct. 26.	The Rev. R. D. S. Putney	1
Grace	Oct. 31.	The Rev. Carl Reed Taylor	6
Holy Apostles	Nov. 7.	The Rev. Early W. Poindexter	11
Trinity	Nov. 28.	The Rev. Stephen F. Bayne, Jr.	14

Total Confirmations Diocese of Missouri in 1937 453

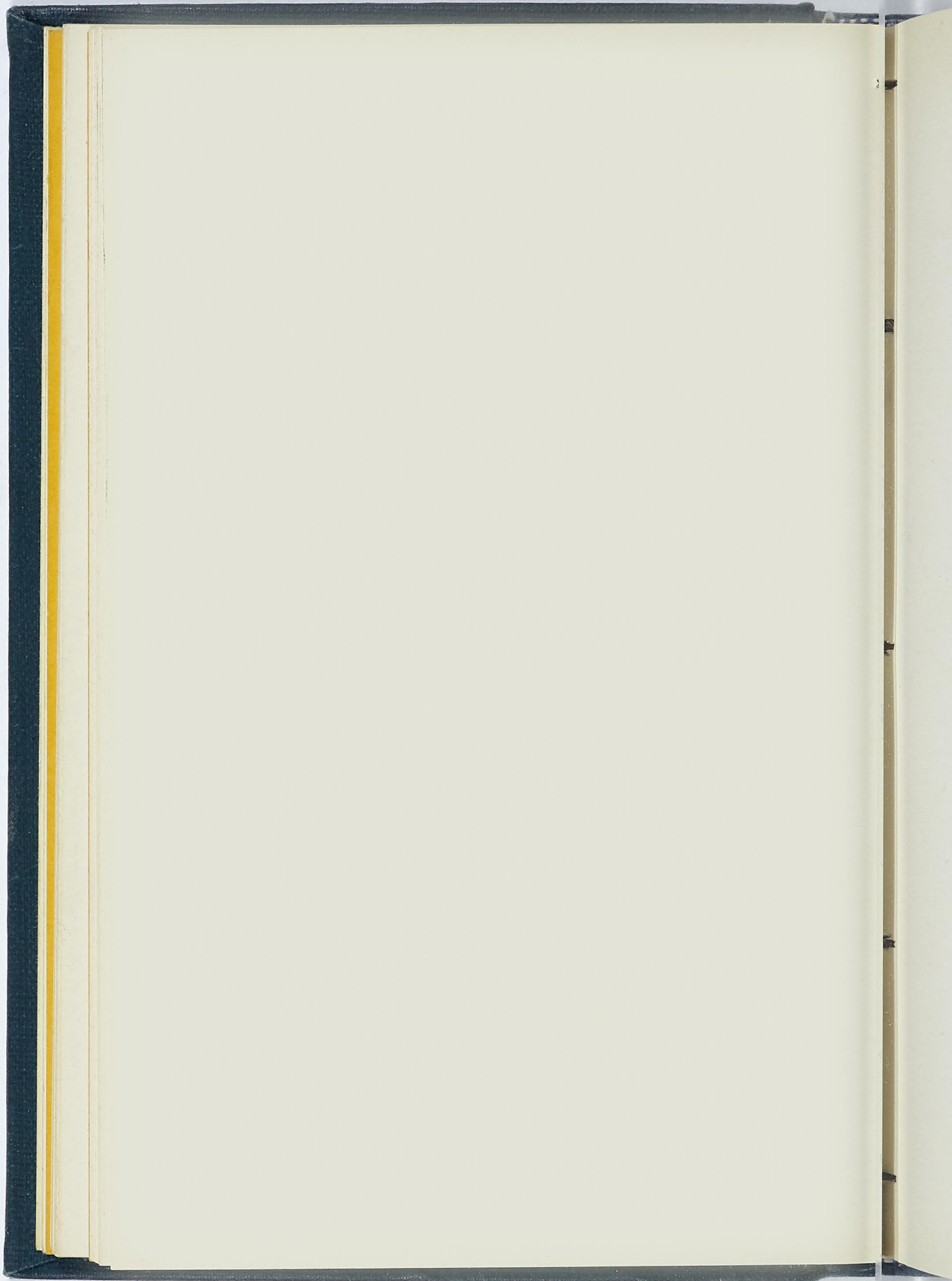

JOURNAL OF 1938
REPORTS OF 1937

Tables
of
Data

The figures in the following tables of statistics were obtained from Canonical Parochial Reports, and from other sources when Parishes or Missions failed to make Canonical Reports.

The complete omission of the names of Parishes or Missions indicates that no reports were received and no information was available.

VITAL STATISTICS 1937

	Affton, Christ Church	Cape Girardeau, Christ Church	Columbia, Calvary	De Soto, Trinity	Feerguson, St. Stephen's	Hannibal, Trinity	Jefferson City, Grace	Kirkwood, Grace	Louisiana, Calvary	Macorf, St. James'	Mexico, St. Paul's	Monroe St. Jude's	Palmyra, St. Paul's	Prairieville, St. John's	St. Charles, Trinity	St. Louis, All Saints'	St. Louis, Christ Church Cathedral	St. Louis, Church of the Ascension	St. Louis, Church of the Holy Apostles	St. Louis, Church of the Holy Communion	Item No.
1 Baptisms, Children.....	1	9	8	8	7	11	6	5	6	6	5	2	6	27	11	4	9	1	2	3	1
2 Baptisms, Adults.....	1	5	2	1	1	11	6	2	6	6	1	2	4	9	4	9	4	9	2	3	2
3 Baptisms, Total.....	2	14	10	9	8	22	12	7	12	12	7	4	10	36	15	13	13	13	11	12	3
4 Confirmations, Male.....		5	4	6	3	9	1	2	1	1	2	2	10	18	5	2	7	4	5	4	4
5 Confirmations, Female.....	2	10	9	13	16	16	3	7	7	7	3	1	12	31	5	9	8	5	5	5	5
6 Confirmations, Total.....	2	15	15	16	16	32	4	14	14	8	5	3	22	49	10	11	15	10	10	10	6
7 Marriages.....	2	5	1	8	9	8	9	4	9	4	4	4	4	39	6	12	4	7	8	7	7
8 Burials.....	1	7	2	3	4	11	21	4	21	4	4	4	23	51	25	14	10	8	8	8	8
9 Families.....	3	40	13	88	68	52	31	10	31	10	15	18	5	140	357	172	145	75	9	9	9
10 Individuals (not thus included).....	6	31	20	20	60	103	75	14	75	14	23	23	160	612	122	108	10	10	10	10	10
11 Confirmed Persons.....	10	131	360	201	211	122	101	17	101	17	48	71	5	550	1174	460	465	308	11	11	11
12 Church Members (All Baptized Persons).....	10	150	450	35	277	262	165	870	126	102	17	49	87	62	7	610	1646	480	553	500	12
13 Communicants, Last Reported.....	9	117	250	25	172	211	120	615	126	86	17	49	81	62	7	378	1148	460	454	336	13
14 Communicants, Added by Confirmation.....	2	15	5	15	16	16	3	8	8	8	3	3	22	49	10	11	15	14	14	14	14
15 Communicants, Received by Transfer.....	1	5	3	5	5	4	8	6	6	6	6	6	2	4	5	9	15	15	15	15	15
16 Communicants, Admitted Otherwise.....	15	45	11	5	4	4	4	4	4	4	4	4	17	10	48	10	16	16	16	16	16
17 " Transferred to Other Parishes.....	15	15	2	2	2	14	1	5	1	1	2	2	16	9	5	7	6	17	17	17	17
18 Communicants, Lost by Death.....	3	5	2	1	1	5	1	5	1	1	2	2	18	15	5	10	7	18	18	18	18
19 " Lost by Rem. Without Trans.....	35	2	18	14	17	17	17	17	17	17	17	17	6	19	40	19	19	19	19	19	19
20 Communicants, Present Number.....	10	131	260	28	197	211	122	606	129	101	17	49	71	62	7	378	1194	475	486	308	20
21 Daily Offices, Sunday.....	10	53	11	82	46	38	42	38	38	13	25	25	52	52	104	39	26	21	21	21	21
22 Daily Offices, Other Days.....	12	10	5	16	5	12	5	21	3	9	9	9	32	58	21	17	130	22	22	22	22
23 Holy Communion, Sunday.....	1	51	2	62	54	64	36	27	21	27	21	21	82	64	60	59	118	23	23	23	23
24 Holy Communion, Other Days.....	15	7	21	10	8	10	14	44	14	14	14	44	48	19	30	14	48	24	24	24	24
Church School																					
25 Officers and Teachers, Male.....	3	4	4	2	7	1	1	1	1	1	1	1	2	5	2	6	6	25	25	25	25
26 Officers and Teachers, Female.....	3	5	7	6	6	18	4	5	3	3	3	3	4	12	10	10	10	26	26	26	26
27 Pupils, Male.....	5	23	40	27	16	66	17	10	10	10	10	10	24	78	40	24	47	27	27	27	27
28 Pupils, Female.....	4	30	26	33	21	89	18	16	16	16	16	16	25	57	42	40	44	28	28	28	28
29 Bible Classes, Male.....													1	11	7	7	7	29	29	29	29
30 Bible Classes, Female.....													13	40	6	6	6	30	30	30	30
31 Total Membership.....	12	61	77	70	45	180	40	29	29	29	29	29	34	203	94	93	107	31	31	31	31

VITAL STATISTICS

VITAL STATISTICS 1937

	St. Louis, Church of St. Michael & St. George	St. Louis, St. Alban's	St. Louis, St. John's	St. Louis, St. Paul's	St. Louis, St. Peter's	St. Louis, St. Stephen's	St. Louis, Trinity	Webster Groves, Emmanuel	Bloomfield, St. John the Evangelist	Bonne Terre, St. Peter's	Canton, St. Peter's	Clarksville, Grace	Cuba, St. Andrew's	Fredericktown, St. Paul's	Ironton, St. Paul's	Kirkville, Trinity	Kirkwood, Epiphany	Moberly, Christ Church	Overland, St. Paul's	Poplar Bluff, Holy Cross	Item No.	
1 Baptisms, Children.....	34	4	31	11	12	6	7	14	2	1	3	18	1	
2 Baptisms, Adults.....	4	2	2	5	2	2	5	2	
3 Baptisms, Total.....	38	6	33	16	14	6	9	19	2	1	3	18	3	
4 Confirmations, Male.....	20	8	5	13	4	6	15	3	9	4
5 Confirmations, Female.....	26	15	6	16	8	10	20	1	14	5
6 Confirmations, Total.....	46	23	11	29	12	16	35	4	23	6
7 Marriages.....	27	9	9	11	7	6	11	3	1	7
8 Burials.....	24	7	41	10	14	10	12	17	1	7	9	1	8
9 Families.....	775	42	235	135	226	267	77	246	2	9	3	10	6	1	14	11	15	5	90	23	9	
10 Individuals (not thus included).....	104	26	15	20	117	17	86	74	4	5	8	6	20	9	10	
11 Confirmed Persons.....	1301	94	450	360	558	401	244	665	10	17	9	19	21	3	24	28	20	17	120	32	11	
12 Church Members (All Baptized Persons).....	2215	116	512	420	754	684	288	799	12	20	12	19	27	3	24	39	45	17	175	32	12	
13 Communicants, Last Reported.....	1236	84	442	357	659	311	200	512	11	12	9	19	8	3	18	28	16	17	186	43	13	
14 Communicants, Added by Confirmation..	46	23	11	29	12	16	35	4	23	14	
15 Communicants, Received by Transfer....	16	4	3	5	2	9	9	2	2	4	15	
16 Communicants, Admitted Otherwise.....	35	7	2	17	6	20	3	17	2	10	16	
17 " Transferred to Other Parishes.....	22	4	3	6	3	2	1	1	2	2	17	
18 Communicants, Lost by Death.....	7	2	5	6	7	4	3	9	1	1	1	18	
19 " Lost by Rem. Without Trans... ..	4	15	6	14	20	19	30	2	4	8	19	
20 Communicants, Present Number.....	1300	89	445	358	683	304	221	516	10	15	9	20	27	3	16	30	20	17	216	32	20	
21 Daily Offices, Sunday.....	45	40	65	45	60	52	22	55	6	3	1	10	24	50	60	24	21	
22 Daily Offices, Other Days.....	11	1	10	12	43	160	29	13	1	17	8	40	20	22	
23 Holy Communion, Sunday.....	67	68	65	45	64	107	147	65	4	12	2	14	65	12	23	
24 Holy Communion, Other Days.....	48	4	12	6	43	52	172	12	8	2	10	10	24	
Church School																						
25 Officers and Teachers, Male.....	10	1	8	6	3	2	3	10	1	1	2	25	
26 Officers and Teachers, Female.....	29	2	8	9	8	8	4	17	4	3	3	8	6	26	
27 Pupils, Male.....	204	8	54	60	43	59	14	108	6	9	26	45	10	27	
28 Pupils, Female.....	278	10	80	50	43	63	18	139	2	19	29	50	15	28	
29 Bible Classes, Male.....	2	5	5	29	
30 Bible Classes, Female.....	150	15	45	30	30	
31 Total Membership.....	673	21	170	125	97	132	39	324	12	32	59	135	31	31	

- 19 -

VITAL STATISTICS 1937

	Portland, St. Mark's	Rolla, Christ Church	Salem, Trinity	St. James, Trinity	St. Louis, Church of the Holy Innocents	St. Louis, Grace	St. Louis, Prince of Peace	St. Louis, St. Andrew's	St. Louis, St. Augustine's	St. Louis, St. Thomas'	Sullivan, St. John's	Valley Park, St. Luke's	Chaffee	Doniphan	Herculaneum, Grace	St. Louis, Epiphania	Sikeston	Totals	Item No.
1 Baptisms, Children.....					3	33	1	6	6	3							1	308	1
2 Baptisms, Adults.....	1	4				5												57	2
3 Baptisms, Total.....	1	4			3	38	1	6	6	3							1	365	3
4 Confirmations, Male.....	1	5			3	2			6	4		1						178	4
5 Confirmations, Female.....	5	15			2	7			7	4		2						275	5
6 Confirmations, Total.....	6	20			5	9			13	8		3						453	6
7 Marriages.....		6			1	8	2		7	2							1	202	7
8 Burials.....		3		1	9	16			12	4			1				1	381	8
9 Families.....	22	46	4	7	108	189	18	31	81	44	4	25				12	3	4,440	9
10 Individuals (not thus included).....	15	32		8	21	37	15	7	26	32	5		8			6	3	2,266	10
11 Confirmed Persons.....	56	156	7	28	132	397	54	46	229	165	11	57	8	4	20	22	14	10,681	11
12 Church Members (All Baptized Persons).....	80	220	7	29	170	741	75	103	267	165	16	57	8	4	20	22	18	14,673	12
13 Communicants, Last Reported.....	41	144	6	32	128	318	54		223	132	23	54	10	4	20	20	13	10,116	13
14 Communicants, Added by Confirmation..	6	20			5	9			13	8		3						453	14
15 Communicants, Received by Transfer.....		6			2			19		1								136	15
16 Communicants, Admitted Otherwise.....		2						2				7						312	16
17 " Transferred to Other Parishes.....		15					4	2										152	17
18 Communicants, Lost by Death.....		1		1	5	2			13	4			1			1		148	18
19 " Lost by Rem. Without Trans..	7			3			9			6	1	7	1			8		316	19
20 Communicants, Present Number.....	40	156	6	28	130	323	41	19	218	131	22	57	8	4	20	11	14	10,401	20
21 Daily Offices, Sunday.....	20	38		38	41	105	52	28	44	72	8		4			11		1,704	21
22 Daily Offices, Other Days.....		14		14	8	212	8	15	7	3	6							1,008	22
23 Holy Communion, Sunday.....	4	14		14	66	64	22	11	64	18	7		6			3		1,829	23
24 Holy Communion, Other Days.....		3		3	3	10	1	1	5	5								699	24
Church School																			
25 Officers and Teachers, Male.....	1				1	6	4		3			2						107	25
26 Officers and Teachers, Female.....	2				4	16	4	4	8	1	3	9						263	26
27 Pupils, Male.....	17				21	121	20	15	24	2	9	56						1,353	27
28 Pupils, Female.....	13				38	122	25	20	27	5	8	94						1,602	28
29 Bible Classes, Male.....	1					25			14									71	29
30 Bible Classes, Female.....	2					20			11									332	30
31 Total Membership.....		36			64	310	53	39	87	8	20	161						3,728	31

27 Pupils, Male.....	17	21	122	25	20	27	5	8	94	1,602	28
28 Pupils, Female.....	13	38	25	20	14	8	20	161	332	71	29
29 Bible Classes, Male.....	1	2	310	53	39	87	8	20	3,728	332	30
30 Bible Classes, Female.....	2	64	310	53	39	87	8	20	3,728	332	30
31 Total Membership.....	36	64	310	53	39	87	8	20	3,728	3,728	31

JOURNAL OF 1938

Current Receipts

of
PARISHES and MISSIONS

for
1937

RECEIPTS 1937

	Affton, Christ Church	Cape Girardeau, Christ Church	Columbia, Calvary	De Soto, Trinity
Receipts for Local Support.				
1 From Plate Collection.....	37.02	91.28	489.12	74.11
2 From Pledges (Env., Subscriptions, etc.)		1,065.17	3,080.67	134.50
3 From Pew Rents or Assessments.....				
4 From Church School & Other Parish Org....	3.61			
5 From Int. on Bank Dep., Inv. and End.....	.26		37.76	
6 From Any Other Source.....		158.38	409.05	99.00
Total Receipts for Parish Support.....	40.89	1,314.83	4,016.60	307.61
Receipts for Special Parochial Purposes.				
7 From Com. Alms and Relief of the Poor.....				
8 From Church School & Other Parish Org....				
9 From Pledged or Unpledged Sub. & Gifts.....				
10 From Int. on Inv. for Special Par. Objects...				46.00
11 From All Other Sources.....				
Total of Receipts for Spec. Paro. Purposes...				46.00
12 Total Receipts for Dio. & Gen. Church Prog..		4.50	121.00	
13 Special Offerings for Outside Purposes.....				
Total Receipts.....	40.89	1,319.33	4,137.60	353.61

RECEIPTS 1937

	Prairieville, St. John's	St. Louis, All Saints'	St. Louis, Christ Church Cathedral	St. Louis, Church of the Ascension
Receipts for Local Support.				
1 From Plate Collection.....		226.30	1,676.55	3,224.93
2 From Pledges (Env., Subscriptions, etc.)		4,516.03	24,578.48	10,135.44
3 From Pew Rents or Assessments.....			685.00	
4 From Church School & Other Parish Org....				
5 From Int. on Bank Dep., Inv. and End.....		62.07	21,650.24	1,500.00
6 From Any Other Source.....		547.85	515.72	1,106.15
Total Receipts for Parish Support.....		5,352.25	49,105.99	15,966.52
Receipts for Special Parochial Purposes.				
7 From Com. Alms and Relief of the Poor.....		90.39	1,747.04	
8 From Church School & Other Parish Org....				
9 From Pledged or Unpledged Sub. & Gifts.....		642.25		
10 From Int. on Inv. for Special Par. Objects...			3,002.05	
11 From All Other Sources.....			2,623.92	
Total of Receipts for Spec. Paro. Purposes...		732.64	7,373.01	
12 Total Receipts for Dio. & Gen. Church Prog..		657.00	7,061.10	115.00
13 Special Offerings for Outside Purposes.....				46.70
Total Receipts.....		6,741.89	63,540.10	16,128.22

Ferguson St. Stephen's	Hannibal, Trinity	Jefferson City, Grace	Kirkwood, Grace	Louisiana, Calvary	Macon, St. James'	Monroe St. Jude's	Palmyra, St. Paul's	Item No.
498.06	138.66	829.01	387.53	102.00	117.92	49.30	1
2,592.95	2,229.16	1,917.25	8,802.57	716.11	558.85	2
.....	3
180.00	495.06	248.12	1,200.00	300.00	36.45	4
.....	386.66	56.18	250.00	50.00	5
.....	602.26	25.00	3,621.94	192.00	87.80	6
3,271.01	3,465.14	3,406.04	14,068.22	1,118.11	559.92	782.40	Total
.....	65.00	213.27	42.75	7
759.24	200.00	229.99	255.00	8
.....	9
.....	10
759.24	265.00	443.26	297.75	11
.....	Total
18.00	69.30	6.12	2,502.62	12.00	51.00	12
18.76	26.40	12.60	13
4,067.01	3,534.44	3,703.56	17,014.10	1,118.11	571.92	1,143.75	Total

St. Louis, Church of the Holy Apostles	St. Louis, Church of the Holy Communion	St. Louis, Church of St. Michael & St. George	St. Louis, St. Alban's	St. Louis, St. John's	St. Louis, St. Paul's	St. Louis, St. Peter's	St. Louis, St. Stephen's	Item No.
267.44	164.91	1,039.93	86.85	448.87	579.60	4,937.04	34.17	1
5,936.12	4,568.61	41,597.92	141.50	4,176.73	1,871.78	22,908.22	836.28	2
.....	6.00	3
110.00	2,314.75	500.00	368.01	343.95	600.00	90.03	4
90.08	2,725.07	2,254.48	5
1,621.96	2,136.85	177.61	5,079.39	286.15	6
8,025.60	9,773.34	43,137.85	602.36	6,762.45	2,972.94	35,779.13	1,246.63	Total
.....	509.40	6.25	60.00	381.45	148.20	7
117.66	573.00	307.71	51.81	25.00	8
.....	6,604.81	24.65	245.00	9
.....	78.76	10
.....	51.62	2,512.60	11
117.66	7,687.21	338.61	60.00	51.81	433.07	3,009.56	Total
295.00	251.53	250.00	286.00	220.00	32.88	12
75.52	162.29	146.73	40.60	7.29	130.96	6.96	13
8,513.78	10,187.16	51,221.79	940.97	7,149.05	3,252.04	36,343.16	4,296.03	Total

RECEIPTS 1937

	St. Louis, Trinity	Webster Groves, Emmanuel	Bonne Terre, St. Peter's	Clarksville, Grace
Receipts for Local Support.				
1 From Plate Collection.....	327.39	641.34	112.70	63.33
2 From Pledges (Env., Subscriptions, etc.) ...	2,758.05	9,795.68		969.00
3 From Pew Rents or Assessments.....				
4 From Church School & Other Parish Org....		747.49		
5 From Int. on Bank Dep., Inv. and End.....	287.50			
6 From Any Other Source.....	1,063.27	1,450.21	1.35	87.93
Total Receipts for Parish Support.....	4,436.21	12,634.72	114.05	1,120.26
Receipts for Special Parochial Purposes.				
7 From Com. Alms and Relief of the Poor.....	118.52	113.66		
8 From Church School & Other Parish Org....	135.00	34.31		
9 From Pledged or Unpledged Sub. & Gifts....	65.65			
10 From Int. on Inv. for Special Par. Objects...				
11 From All Other Sources.....				
Total of Receipts for Spec. Paro. Purposes...	319.17	147.97		
12 Total Receipts for Dio. & Gen. Church Prog..	427.20	3,191.79		4.93
13 Special Offerings for Outside Purposes.....		161.11		
Total Receipts.....	5,182.58	16,135.59	114.05	1,125.19

RECEIPTS 1937

	St. Louis, Church of the Holy Innocents	St. Louis, Grace	St. Louis, Prince of Peace	St. Louis, St. Andrew's
Receipts for Local Support.				
1 From Plate Collection.....	88.74	134.29	43.86	208.05
2 From Pledges (Env., Subscriptions, etc.) ...	841.31	638.31	227.10	337.51
3 From Pew Rents or Assessments.....				
4 From Church School & Other Parish Org....	381.67	180.00		15.00
5 From Int. on Bank Dep., Inv. and End.....		3.66		
6 From Any Other Source.....	267.14	320.44	110.54	88.48
Total Receipts for Parish Support.....	1,578.86	1,276.70	381.50	649.04
Receipts for Special Parochial Purposes.				
7 From Com. Alms and Relief of the Poor.....	40.53	19.35		
8 From Church School & Other Parish Org....			35.25	
9 From Pledged or Unpledged Sub. & Gifts....		564.00		
10 From Int. on Inv. for Special Par. Objects...				
11 From All Other Sources.....		5.53	92.26	
Total of Receipts for Spec. Paro. Purposes...	40.53	588.88	127.51	
12 Total Receipts for Dio. & Gen. Church Prog..	188.38	237.38	85.00	46.23
13 Special Offerings for Outside Purposes.....	41.35	10.50	4.40	11.26
Total Receipts.....	1,849.12	2,113.46	598.41	706.53

Cuba, St. Andrew's	Ironton, St. Paul's	Kirksville, Trinity	Overland, St. Paul's	Poplar Bluff, Holy Cross	Portland, St. Mark's	Rolla, Christ Church	St. James, Trinity	Item No.
19.75	58.68		242.19	85.94		391.17	28.64	1
	60.00		2,030.04	562.00		1,380.75	755.85	2
			36.31			20.00		3
								4
								5
8.75	241.79	50.00	111.95	102.36	5.00	1,311.56	6.50	6
28.50	360.47	50.00	2,420.49	750.30	5.00	3,103.48	790.99	Total
						20.00	14.05	7
40.00			519.00					8
			224.72					9
								10
								11
40.00			743.72			20.00	14.05	Total
		50.00	41.22	5.00		152.77	10.00	12
								13
68.50	360.47	100.00	3,205.43	755.30	5.00	3,276.25	815.04	Total

St. Louis, St. Augustine's	St. Louis, St. Thomas'	Sullivan, St. John's	Valley Park, St. Luke's	Chaffee	Sikeston	Totals	Item No.
80.57	42.39	21.58	22.31	28.65	7.00	18,149.17	1
1,515.09	165.14	149.00	204.86			164,754.03	2
						691.00	3
246.20	120.01	17.17	90.26			8,644.09	4
	118.11					29,472.07	5
60.46	267.50	47.85		7.50		22,277.69	6
1,902.32	713.15	235.60	317.43	36.15	7.00	243,988.05	Total
86.37	20.38					3,814.27	7
112.25						2,592.57	8
						9,056.07	9
						3,126.81	10
	14.35					5,300.28	11
198.62	34.73					23,890.00	Total
123.07	105.00	2.20	10.42			16,633.64	12
18.00	21.81	24.61				967.85	13
2,242.01	874.69	262.41	327.85	36.15	7.00	285,479.54	Total

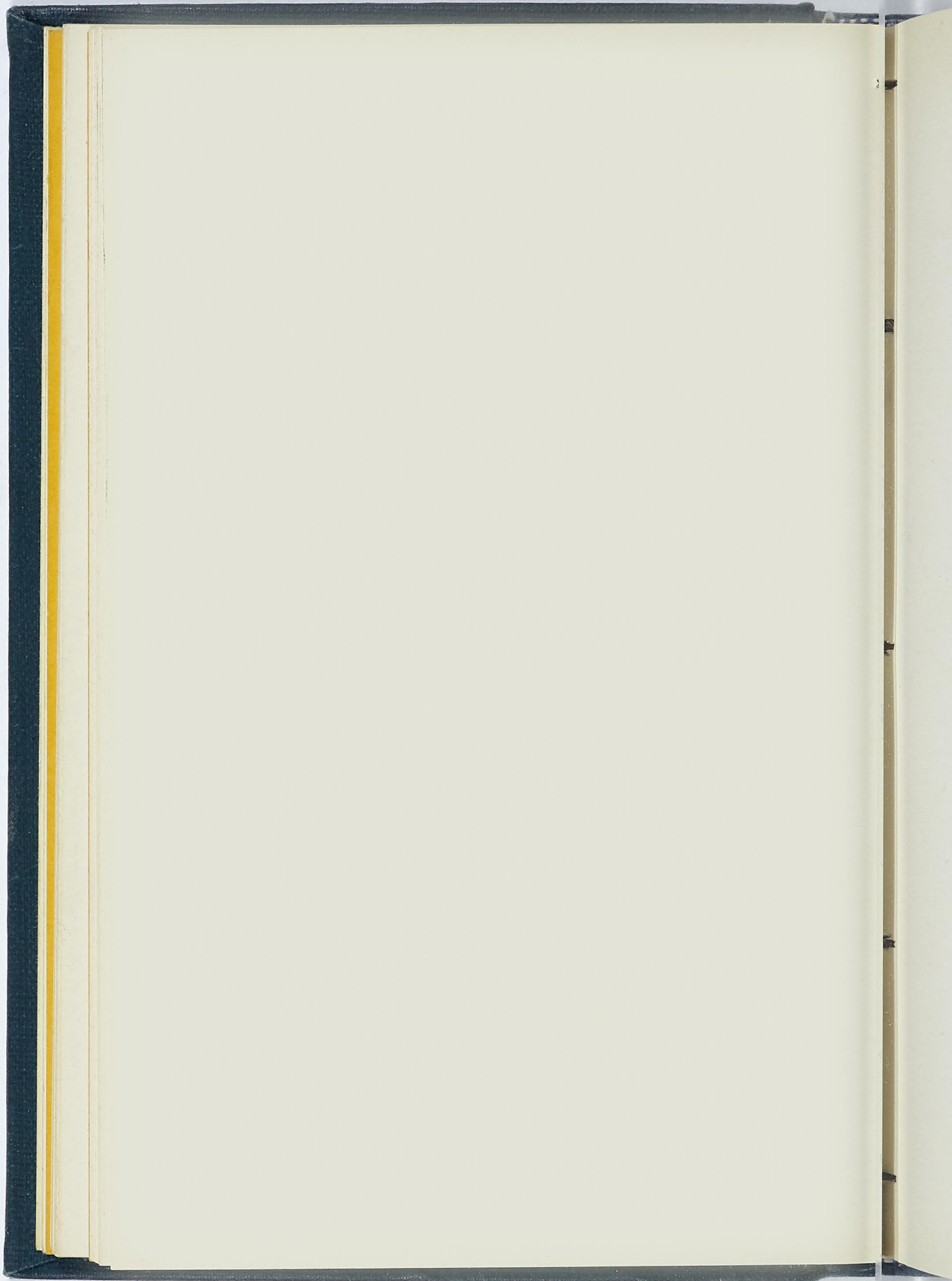

JOURNAL OF 1938

**Operating
Disbursements**

of

PARISHES and MISSIONS

for

1937

DISBURSEMENTS 1937

	Affron, Christ Church	Cape Girardeau, Christ Church	Columbia, Calvary	De Soto, Trinity
Parochial Current Expenses.				
1 For Salaries of Clergy and Lay Assistants		930.64	2,300.00	150.00
2 For Organist, Music and Choir		45.85	230.00	
3 For All Current Oper. Exp. (Ex. Repairs)	53.75	42.53	497.28	57.45
Total of Current Expenses	53.75	1,019.02	3,027.28	207.45
4 For Pension Premium of Clergy		110.25	172.50	
5 For Support of Episcopate & Convention Fd. (Diocesan Assessment)	6.13		246.17	
Special Parochial Expenditures.				
6 For Com. Alms and Relief of the Poor				
7 For Support of Ch. Sch'l, Chapel or Mission				
8 For Repairs and Improvement	4.85	31.25	108.72	12.08
9 For Interest on Loans or Mortgages			256.80	
10 For Any Other Purposes	4.00	154.31	1.00	75.00
Total of Special Parochial Expenditures	8.85	185.56	366.52	87.08
11 Total of Payments for Church Program	2.25	4.50	121.00	
12 For Special Offerings for Outside Purposes				26.31
Total Disbursements	70.98	1,319.33	3,933.47	320.84

DISBURSEMENTS 1937

	Prairieville, St. John's	St. Louis, All Saints'	St. Louis, Christ Church Cathedral	St. Louis, Church of the Ascension
Parochial Current Expenses.				
1 For Salaries of Clergy and Lay Assistants		2,589.00	12,582.00	4,952.00
2 For Organist, Music and Choir		717.62	8,383.07	2,701.91
3 For All Current Oper. Exp. (Ex. Repairs)		985.92	8,587.18	2,262.79
Total of Current Expenses		4,292.54	29,552.25	9,916.70
4 For Pension Premium of Clergy		157.50	978.50	569.40
5 For Support of Episcopate & Convention Fd. (Diocesan Assessment)		458.45	3,202.56	1,159.94
Special Parochial Expenditures.				
6 For Com. Alms and Relief of the Poor		90.39	1,265.08	
7 For Support of Ch. Sch'l, Chapel or Mission			2,724.05	
8 For Repairs and Improvement		1,482.25	282.30	293.93
9 For Interest on Loans or Mortgages			3,597.80	1,281.25
10 For Any Other Purposes		20.00	12,755.60	
Total of Special Parochial Expenditures		1,592.64	20,624.83	1,575.18
11 Total of Payments for Church Program		657.00	8,250.00	1,200.00
12 For Special Offerings for Outside Purposes		54.29	450.00	122.84
Total Disbursements		7,212.42	63,058.14	14,544.06

Ferguson St. Stephen's	Hannibal, Trinity	Jefferson City, Grace	Kirkwood, Grace	Louisiana, Calvary	Macon, St. James'	Monroe St. Jude's	Palmyra, St. Paul's	Item No.
1,720.00	930.00	2,100.00	5,800.00	600.00	320.00	520.00	1
120.00	335.90	268.00	648.38	200.00	2
434.13	890.88	771.00	1,670.40	100.00	294.88	114.24	3
2,274.13	2,156.78	3,139.00	8,118.78	900.00	614.88	634.24	Total
131.25	66.17	201.24	402.50	60.00	24.36	54.00	4
238.77	112.50	25.00	840.70	79.92	10.00	50.00	5
.....	65.00	213.27	25.31	6
.....	48.12	10.00	7
251.87	261.62	464.76	348.59	129.09	255.00	8
.....	52.91	1,143.82	9
2,053.68	320.00	101.25	10
2,305.55	581.62	630.79	1,806.93	139.09	280.31	Total
372.00	187.50	106.12	2,850.00	5.50	10.00	4.00	51.00	11
18.76	26.40	8.00	12.60	12
5,340.46	3,104.57	4,128.55	14,018.91	85.42	1,119.09	651.24	1,082.15	Total

St. Louis, Church of the Holy Apostles	St. Louis, Church of the Holy Communion	St. Louis, Church of St. Michael & St. George	St. Louis, St. Alban's	St. Louis, St. John's	St. Louis, St. Paul's	St. Louis, St. Peter's	St. Louis, St. Stephen's	Item No.
4,473.00	4,500.00	15,222.50	349.50	3,000.00	2,100.00	11,525.00	1,080.80	1
374.75	839.13	4,653.46	10.00	830.75	15.00	3,508.03	300.00	2
1,574.63	1,758.65	5,052.22	163.78	1,943.03	460.59	6,651.62	497.24	3
6,422.38	7,097.78	24,928.18	523.28	5,773.78	2,575.59	21,684.65	1,878.04	Total
262.50	397.88	892.47	263.64	150.25	668.80	157.50	4
165.00	150.00	2,690.64	300.00	200.00	2,647.86	120.00	5
117.66	4,735.95	509.40	14.21	60.00	381.45	148.20	6
.....	22.81	1,820.92	7
649.20	16.40	604.22	303.36	143.03	51.55	3,831.40	177.68	8
676.26	1,036.78	3,502.35	261.00	98.30	2,605.25	9
.....	2,697.10	2,009.30	156.06	10
1,443.12	5,789.13	7,313.07	340.38	464.03	149.85	8,827.40	2,302.86	Total
345.00	251.53	5,750.00	3.00	286.00	220.00	5,173.28	75.00	11
75.52	162.29	596.73	40.60	7.29	6.96	12
8,713.52	13,848.61	42,171.09	866.66	7,128.05	3,302.98	39,001.99	4,540.36	Total

DISBURSEMENTS

1937

	St. Louis, Trinity	Webster Groves, Emmanuel	Bonne Terre, St. Peter's	Cuba, St. Andrew's
Parochial Current Expenses.				
1 For Salaries of Clergy and Lay Assistants...	1,800.00	6,560.80	50.00	20.00
2 For Organist, Music and Choir.....	280.00	1,295.00		
3 For All Current Oper. Exp. (Ex. Repairs)...	1,695.08	1,552.65	64.30	
Total of Current Expenses.....	3,775.08	9,408.45	114.30	20.00
4 For Pension Premium of Clergy.....	135.00	393.72		4.50
5 For Support of Episcopate & Convention Fd. (Diocesan Assessment)	100.00	1,111.71	4.00	
Special Parochial Expenditures.				
6 For Com. Alms and Relief of the Poor.....	118.52	113.66		
7 For Support of Ch. Sch'l, Chapel or Mission.....		307.32		
8 For Repairs and Improvement.....	100.00	925.86	6.53	40.00
9 For Interest on Loans or Mortgages.....	375.00	174.16		
10 For Any Other Purposes.....	38.65	294.23		
Total of Special Parochial Expenditures.....	632.17	1,815.23	6.53	40.00
11 Total of Payments for Church Program.....	450.00	3,250.00	5.00	
12 For Special Offerings for Outside Purposes.....		170.10		
Total Disbursements.....	5,092.25	16,149.21	129.83	64.50

DISBURSEMENTS

1937

	St. Louis, Church of the Holy Innocents	St. Louis, Grace	St. Louis, Prince of Peace	St. Louis, St. Andrew's
Parochial Current Expenses.				
1 For Salaries of Clergy and Lay Assistants...	900.00	852.51	28.00	250.00
2 For Organist, Music and Choir.....	120.00	150.00		
3 For All Current Oper. Exp. (Ex. Repairs)...	317.60	462.03	199.10	372.19
Total of Current Expenses.....	1,337.60	1,464.54	227.10	622.19
4 For Pension Premium of Clergy.....	82.50	192.58		18.75
5 For Support of Episcopate & Convention Fd. (Diocesan Assessment)	150.00	30.00	43.86	
Special Parochial Expenditures.				
6 For Com. Alms and Relief of the Poor.....		50.00		
7 For Support of Ch. Sch'l, Chapel or Mission.....			35.25	49.66
8 For Repairs and Improvement.....	163.05		68.76	
9 For Interest on Loans or Mortgages.....				
10 For Any Other Purposes.....		8.43	29.43	
Total of Special Parochial Expenditures.....	163.05	58.43	133.44	49.66
11 Total of Payments for Church Program.....	200.20	231.10	85.00	50.38
12 For Special Offerings for Outside Purposes.....	46.95	21.00	4.40	13.50
Total Disbursements.....	1,980.30	1,997.65	493.80	754.48

Clarksville, Grace	Ironton, St. Paul's	Kirksville, Trinity	Overland, St. Paul's	Poplar Bluff, Holy Cross	Portland, St. Mark's	Rolla, Christ Church	St. James, Trinity	Item No.
617.00	142.20	2,259.92	480.00	2,000.00	605.75	1
.....	300.00	2
109.99	119.51	463.99	569.15	138.04	3
726.99	261.71	2,723.91	480.00	2,869.15	743.79	Total
44.32	157.56	34.10	175.63	45.00	4
36.12	5.00	50.00	30.00	5.00	25.00	5.00	5
.....
9.93	20.00	2.65	6
.....	4.96	12.87	7
42.36	105.57	75.14	87.35	6.10	8
.....	14.00	9
175.00	153.88	10
227.29	105.57	80.10	241.23	46.87	8.75	Total
52.77	8.00	50.00	30.19	5.00	127.77	5.00	11
.....	12
1,087.49	380.28	100.00	3,021.76	760.33	5.00	3,244.42	807.54	Total

St. Louis, St. Augustine's	St. Louis, St. Thomas'	Sullivan, St. John's	Valley Park, St. Luke's	Chaffee	Sikeston	Miscellaneous	Totals	Item No.
1,156.80	430.00	120.00	28.65	7.00	96,053.07	1
.....	26,326.85	2
508.62	108.62	65.96	245.19	41,856.21	3
1,665.42	538.62	185.96	245.19	28.65	7.00	164,236.13	Total
137.04	28.50	9.00	7.50	7,186.41	4
101.95	45.00	3.25	26.70	14,476.23	5
.....
86.49	163.30	3.00	8,193.47	6
112.25	4.50	9.96	5,162.67	7
26.25	4.23	16.79	11,371.14	8
.....	15,075.68	9
12.47	21,059.39	10
237.46	167.80	14.19	19.79	60,862.35	Total
123.07	60.00	2.20	31.22	255.25	30,946.83	11
18.00	33.00	24.61	1,940.15	12
2,282.94	872.92	239.21	322.90	36.15	7.00	255.25	279,648.10	Total

Contents

Convention of 1938.

	Page
Officers of the Diocese	3
Committees, Boards and Trustees	4
Organizations and Institutions	7
Parishes	9
Missions	10
Alphabetical List of Clergy	11
Lay Delegates	13
Rules of Order	15
Minutes	19
Appendix No. 1, Report, Standing Committee	35
Appendix No. 2, Report, Parochial Trust Fund	36
Appendix No. 3, Report, Treasurer, Diocesan Expense Fund	38
Appendix No. 4, Report, Treasurer, Church Program Fund	40
Appendix No. 5, Report, Treasurer, Theological Education Fund	43
Appendix No. 6, Report, Treasurer, Aged & Infirm Clergy Fund .	43
Appendix No. 7, Report, Permanent Fund for the Support of the Episcopate	44
Appendix No. 8, Trust Funds held by the Bishop	45
Appendix No. 9, Report, Diocesan Council	47
Appendix No. 9A, Diocesan Expense Budget, 1938	47
Appendix No. 9B, Diocesan Assèssments for 1938	48
Appendix No. 9c, Diocesan Church Program Budget, 1938	49
Appendix No. 9D, Diocesan Apportionments for 1938	50
Appendix No. 9E, Diocesan Extension & Maintenance Expense Budget for 1938	51
Appendix No.10, Report, The Foreword	52
Appendix No.11, Report, Episcopal Mission to City Institutions ..	53
Appendix No.12, Report, Examining Chaplains	54
Appendix No.13, Notice from the General Convention	55
The Bishop's Records:	
Episcopal Acts	56
Baptisms, Marriages, Burials	56
Confirmations	57
Trust Funds	45
Vital Statistics	60
Receipts	64
Disbursements	70

**ELECTION AND APPOINTMENT OF OFFICERS
AND COMMITTEES**

	Page
Admission of New Parishes and Lay Credentials, Committee on .	29
Aged and Infirm Clergy Fund, Trustees of	28
Constitution and Canons, Committee on	29
Deputies to the Provincial Synod	28
Diocesan Council, Appointment of Members	29
Diocesan Council, Election of Members	27
Dispatch of Business, Committee on	20
Endowment of Episcopate, Committee on	29
Finance Committee of the Diocese	28
Nominating Committee	20
Pension Fund Committee	29
Permanent Fund for the Support of the Episcopate, Trustees of..	27
Provisional Deputies to the Provincial Synod	28
Secretary of the Convention and Diocese	20
Standing Committee of the Diocese	27
State of the Church, Committee on	29
Theological Education Fund, Trustees of	28
Treasurer of the Diocese	27

REPORTS

Admission of New Parishes and Lay Credentials	13-19
Aged and Infirm Clergy Fund	20-43
Apportionments for 1938	50
Assessments for 1938	48
Budgets: Department of Missions & Church Extension, 1938	49
Diocesan Church Program, 1938	49
Diocesan Expense, 1938	47
Diocesan Extension & Maintenance Expense, 1938	51
Church Pension Fund	20-54
Church Program Fund	20-40

	Page
Constitution and Canons	27
Department of Christian Social Service	21-25-54
Department of Field	21
Department of Finance	23
Department of Missions and Church Extension	21-42-54
Department of Publicity	21-52
Department of Religious Education	21-54
Diocesan Council	20-47
Diocesan Expense Fund	20-38
Diocesan Extension & Maintenance Fund	42
Episcopal City Mission Society	21-54
Episcopal Home for Children	21-54
Episcopal Mission to City Institutions	21-53
Episcopal Mission to City Institutions, Supplementary Report ...	21-54
Examining Chaplains	21-54
Foreword, The Diocesan	21-52
Girls' Friendly Society	24-54
Historiographer	27-54
Nominating Committee	27
Parochial Reports: Vital Statistics	60
Receipts	64
Disbursements	70
Parochial Trust Fund	20-36
Permanent Fund for the Support of the Episcopate	20-44
Standing Committee	20-35
State of the Church	24-25
St. Luke's Hospital	21
Theological Education Fund	20-43
Treasurer: Aged and Infirm Clergy Fund	20-43
Church Program Fund	20-40
Diocesan Expense Fund	20-38
Diocesan Extension and Maintenance Fund	42
Theological Education Fund	20-43
Trust Funds held by the Bishop	20-45
Woman's Auxiliary	21-54

RESOLUTIONS

	Page
Resolution No. 1, On Rules of Order	19
Resolution No. 2, On Meetings of the Convention	20
Resolution No. 3, On Amending Canon 22	22
Resolution No. 4, On Adoption of Assessments and Diocesan Expense Budget	23
Resolution No. 5, On Adoption of Apportionments and Church Program Budget	24
Resolution No. 6, On Adoption of Diocesan Extension and Main- tenance Budget	24
Resolution No. 7, On Retirement Contract for Lay Workers	24
Resolution No. 8, On Church Unity	25
Resolution No. 9, On Changing St. Paul's Parish, Mexico, to Status of Mission	25
Resolution No.10, On Amending Article III of the Constitution, changing date of Convention	26
Resolution No.11, On Rent for Persons on Relief	26
Resolution No.12, On Commission on Evangelism	26-27
Resolution No.13, On Appreciation of Religious Canvass	27
Resolution No.14, On Campaign against Usurious Lenders	29-30
Resolution No.15, On Endorsement of Work of City Mission Society	30
Resolution No.16, On Parish Social Service Committees	30
Resolution No.17, On Campaign against Venereal Diseases	31
Resolution No.18, On Recommending Medical Examination before Marriage	31
Resolution No.19, On Proposing Survey of Public Health Conditions	32
Resolution No.20, On Violation of Child Labor Law in Missouri ..	33
Resolution No.21, On Appreciation of the Work Done on The Foreword	33
Resolution No.22, On Inadequacy of Relief	33

MISCELLANEOUS

Rev. Dr. Guy E. Shipler, Editor of the Churchman, addressed the Convention	22
Addresses and Motion Pictures of the Work in the Diocese	23
Special Offering for Relief in China	25
Address on Rural Work in Missouri	25
De-organizing of the Missions at Canton, Fredericktown, Moberly and Salem	29
Memorial on the Death of Mrs. Sarah K. White	34
Personal Report of the Rev. H. Nelson Tragitt	54

LIST OF TREASURERS

Treasurer of the Diocese, and of the Diocesan Council,

Mr. Stephen B. Sheldon, 1210 Locust Street, St. Louis.

Treasurer of the Aged and Infirm Clergy Fund,

Mr. Stephen B. Sheldon, 1210 Locust Street, St. Louis.

Treasurer of Theological Education Fund,

Mr. Stephen B. Sheldon, 1210 Locust Street, St. Louis.

Treasurer of Permanent Episcopate Fund,

Mr. C. J. Miller, 4472 Maryland Ave., St. Louis.

Treasurer of the National Council,

Mr. Lewis B. Franklin, Church Mission House,
281 Fourth Avenue, New York.

Agent Bible and Prayer Book Society,

Mr. R. M. Pott, 381 Fourth Ave., New York.

Church Pension Fund,

Into this Fund the General Clergy Relief Fund has been incorporated. Address: Church Pension Fund, 14 Wall Street, New York City; or Rev. J. J. Wilkins, 5391 Pershing Ave., St. Louis.